the Recall '23

Crowle Co.

Coirer Parts

Holt's

Klotz Bros.

Shuffey's

Beverly Book

Rask Florist

Staunton Paint

Augusta Motors

The Sportsman

Stonewall Jackson

Jewel Box

New York Dress

Dixie Theater

Gilberts

Fairfax Hall

Stuart Hall

Burke Gregory

Ajax Tile

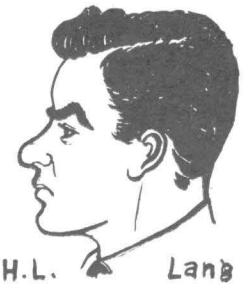

H.L. Lang

Camp Kannata

Visilute

Daylight Laundry

Solution Key

Look for name in **Advertisements** given below picture.

Bud Burnette

2000.RECALL. 343

Zamsky Studios

Blue Bell, Inc.

Walters Wholesale

Simmons Parts

Hazel's

Swoope Milling

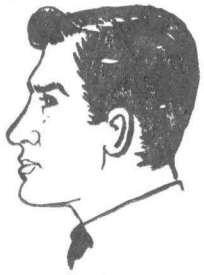
The Fort

Thos. Hogshead

Staunton Creamery

Jones' Taxi

Salisburg Mill. Co.

Kiviligan Oil

Shipplett's

Worthingtons'

Hez Ward Buick Co.

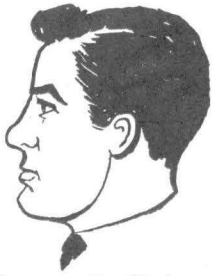
Spalding Baking

Lebbett's

Cleveland Motors

Miller Lumber

Richard Geist

Construction Service Co.

Charlottesville Woolen

Mary Baldwin

Mattheus Motor

AUGUSTA MILITARY ACADEMY

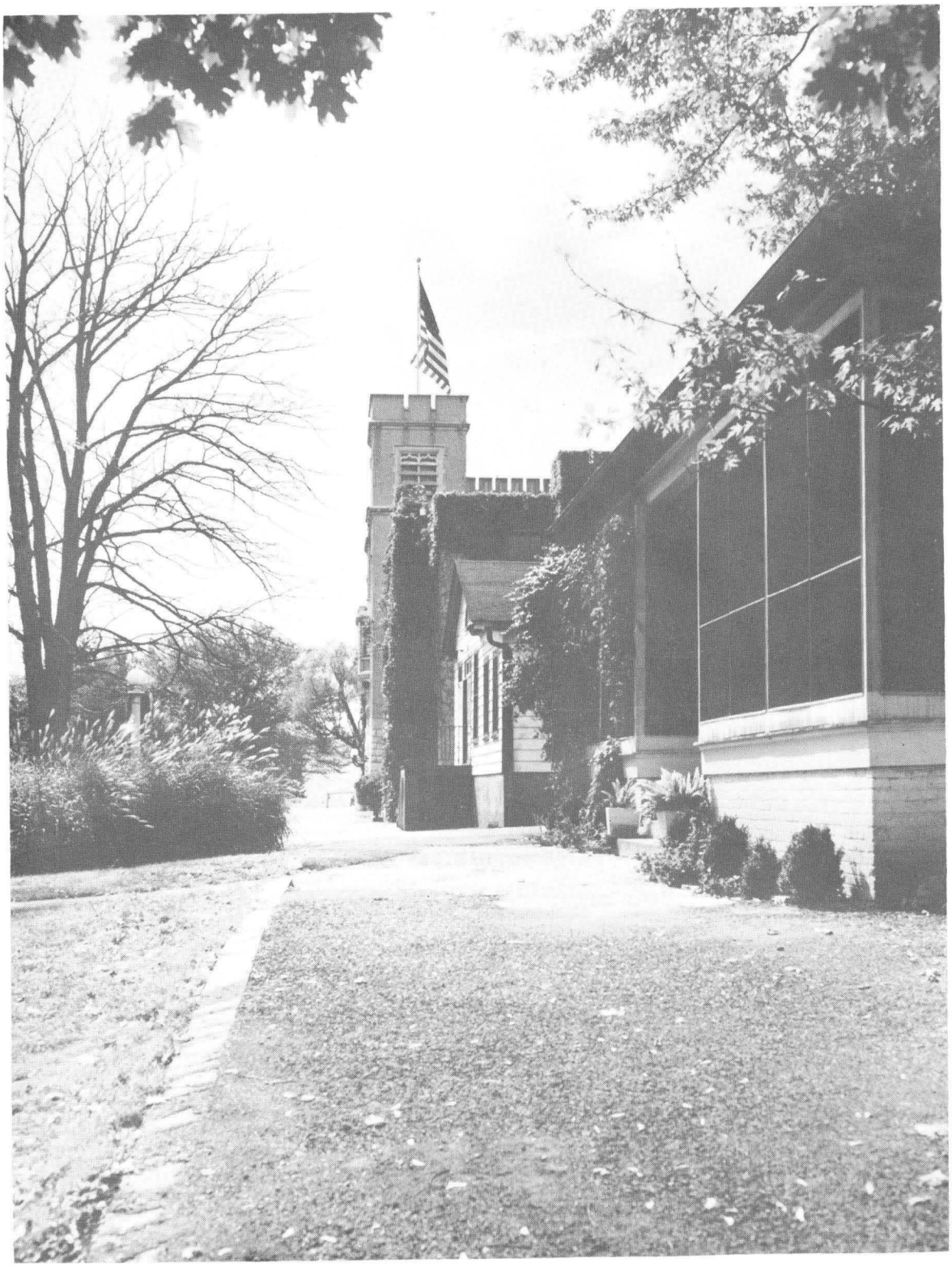

THE 1953 Recall

Annual Publication of the Cadet Corps

AUGUSTA MILITARY ACADEMY

Fort Defiance, Virginia

MEMORIAL GATE

What A Thrill Came

Over Us As We Entered

This Gate

Down This Lane

We Passed

Many A

Time

ENTRANCE

Our Prep Life

Began and

Ended Through

This Archway

Of Trees

LANE

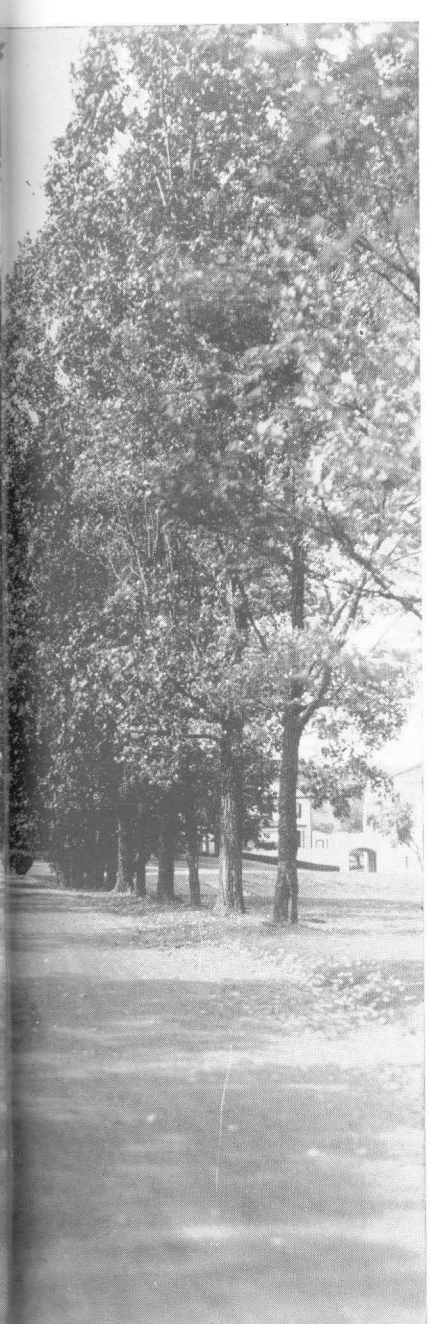

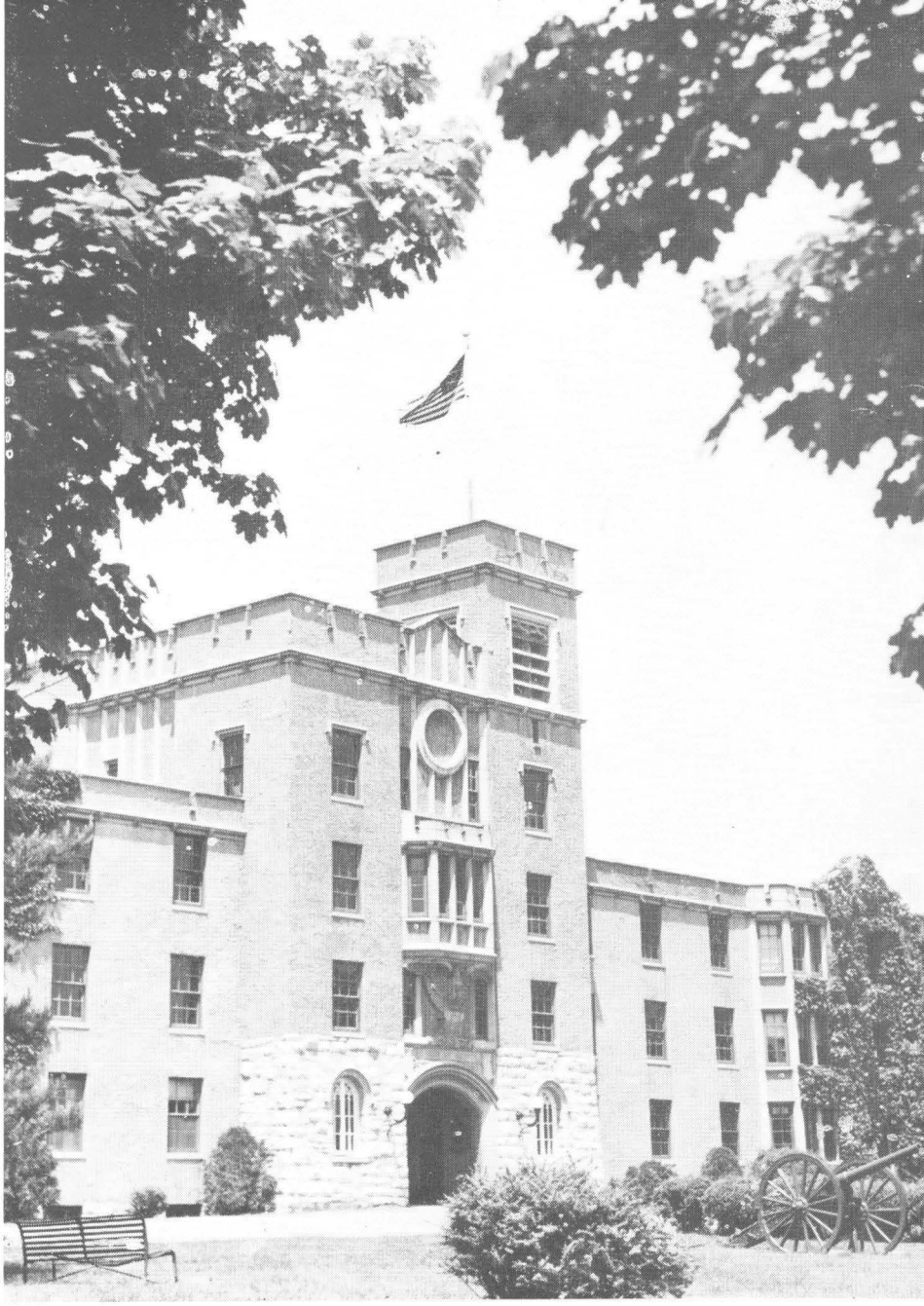

MAIN BARRACKS

We Gazed At

Our Home For Two—

Three Or More

Years of Our Life

COURTYARD — QUADRANGLE

We Yearned For The Day

That We Could Become

Old Cadets That We

Might Walk In The

Courtyard

Our Inspiration

Past

ROLLER FAMILY

Present

And

Future

HOMESTEAD

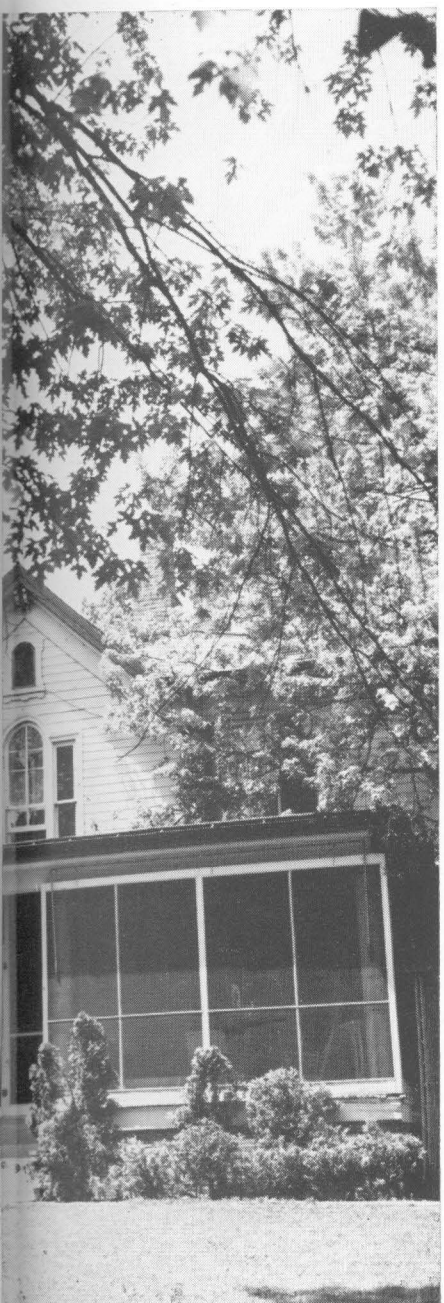

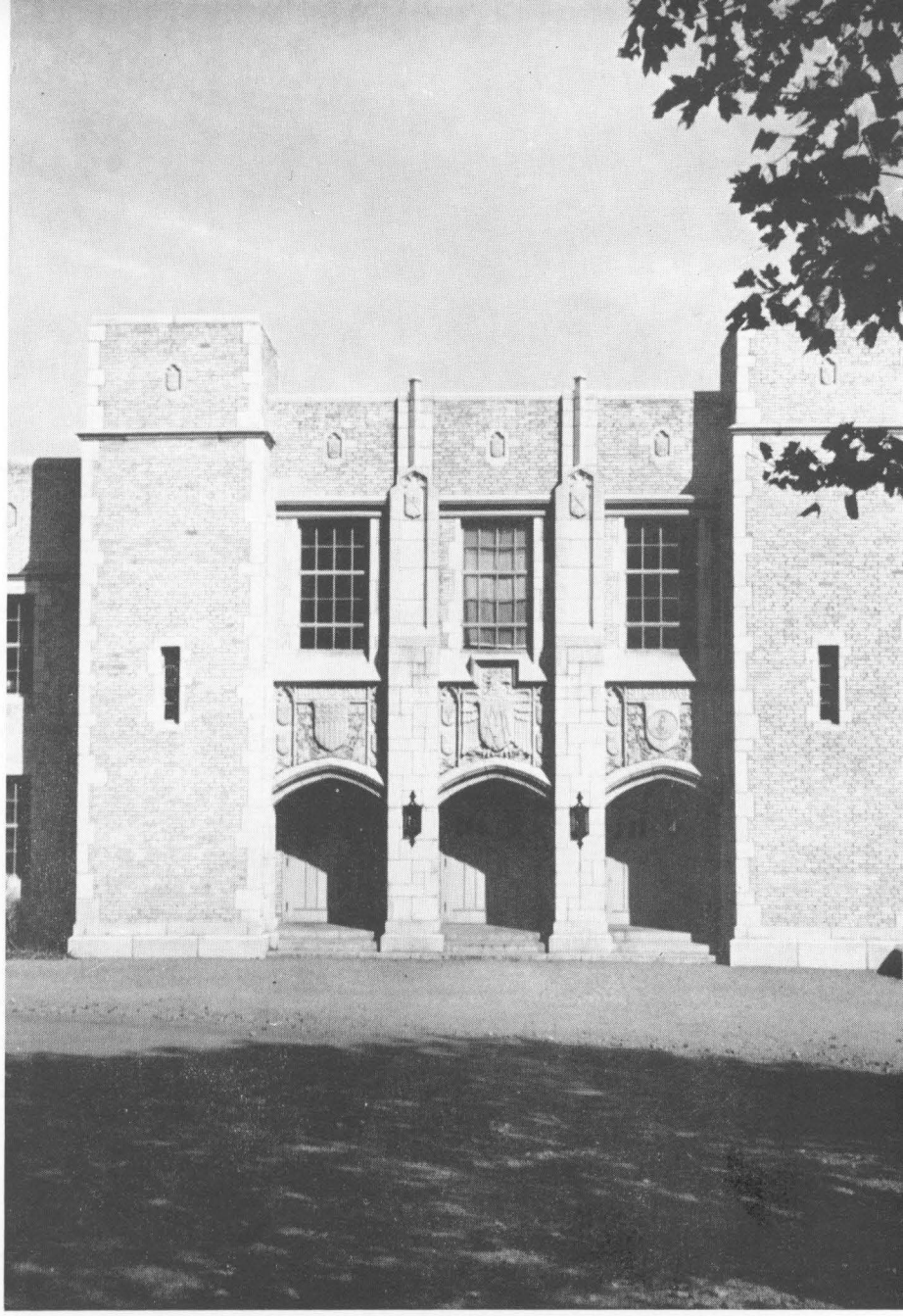

MEMORIAL GYMNASIUM

Many An Exciting Athletic

Event Took Place Here

We Swam, Shot, Wrestled,

Played Basketball, Fenced, etc.

★

★ ★ ★ ★ ★

Dedi

★ ★ ★ ★ ★

For her sincere understanding of cadets — juniors as well as seniors —

For her interest in all that is Augusta

For her keen insight into problems of every type

For her help in solving our problems

For her ability to teach that all can profit from her methods

The Staff of the 1953 Recall proudly dedicates this edition

to

MRS. GLADYS R. DAVIS

★

★ ★ ★ ★ ★

cation

★ ★ ★ ★ ★

DREW PEARSON

For bringing to all people of all nations
the true facts about their governments
For his unselfish interest in helping
Make democracy live in all places on this earth
For his devotion to truth despite the price he has had
to pay for bringing the truth to the front
The editors make Mr. Drew Pearson the First Recipient
of our National Dedication

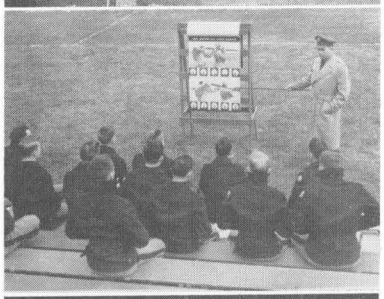

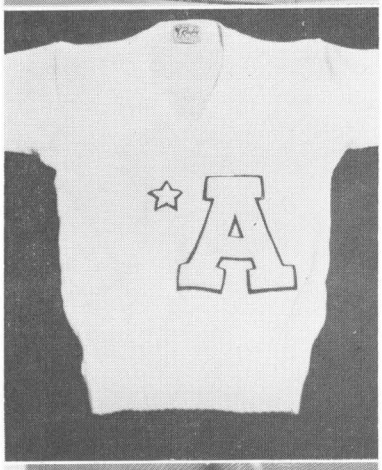

Contents

★ ★ ★ ★ ★ ★

ADMINISTRATION

★ ★ ★ ★ ★ ★

CLASSES

★ ★ ★ ★ ★ ★

MILITARY

★ ★ ★ ★ ★ ★

ATHLETICS

★ ★ ★ ★ ★ ★

ACTIVITIES

A WORD ABOUT OUR BOOK

Our days within these gates have been full of meaning. The Augusta Men of the Past have been our inspiration. Our comrades of today have been our joy. Together we have played and worked; side by side we have marched, each day, each year toward fulfillment.

In this book we have attempted to record those memorable days that—

When Time who steals our years away
Shall steal our pleasures too,
The memory of the past will stay
and half our joys renew

Learning To Be Leaders

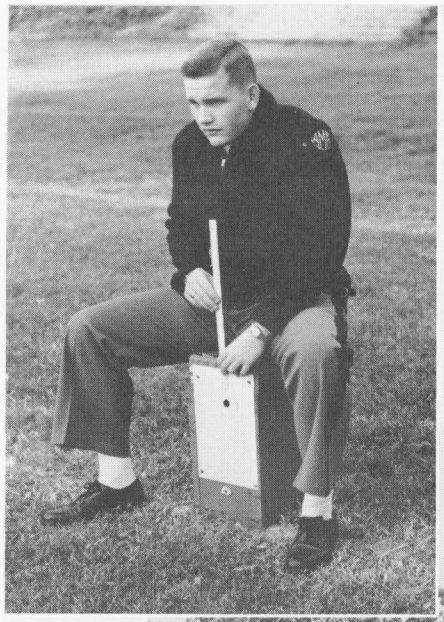

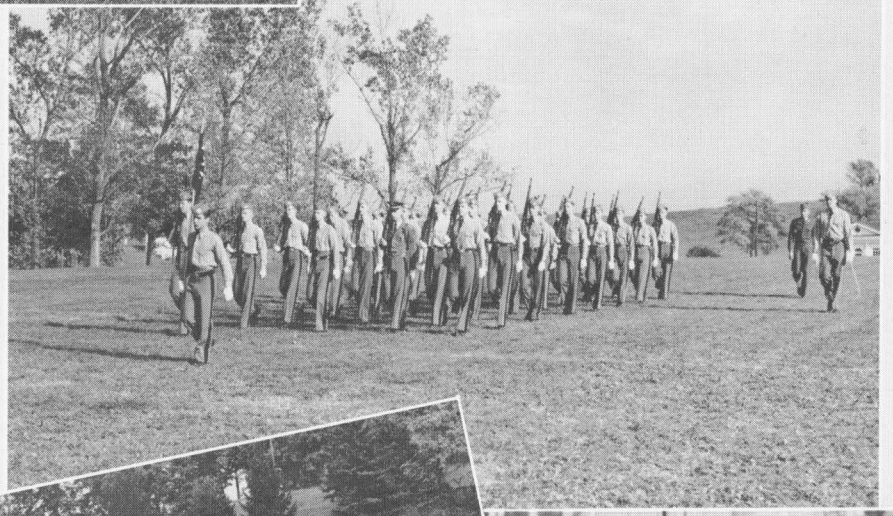

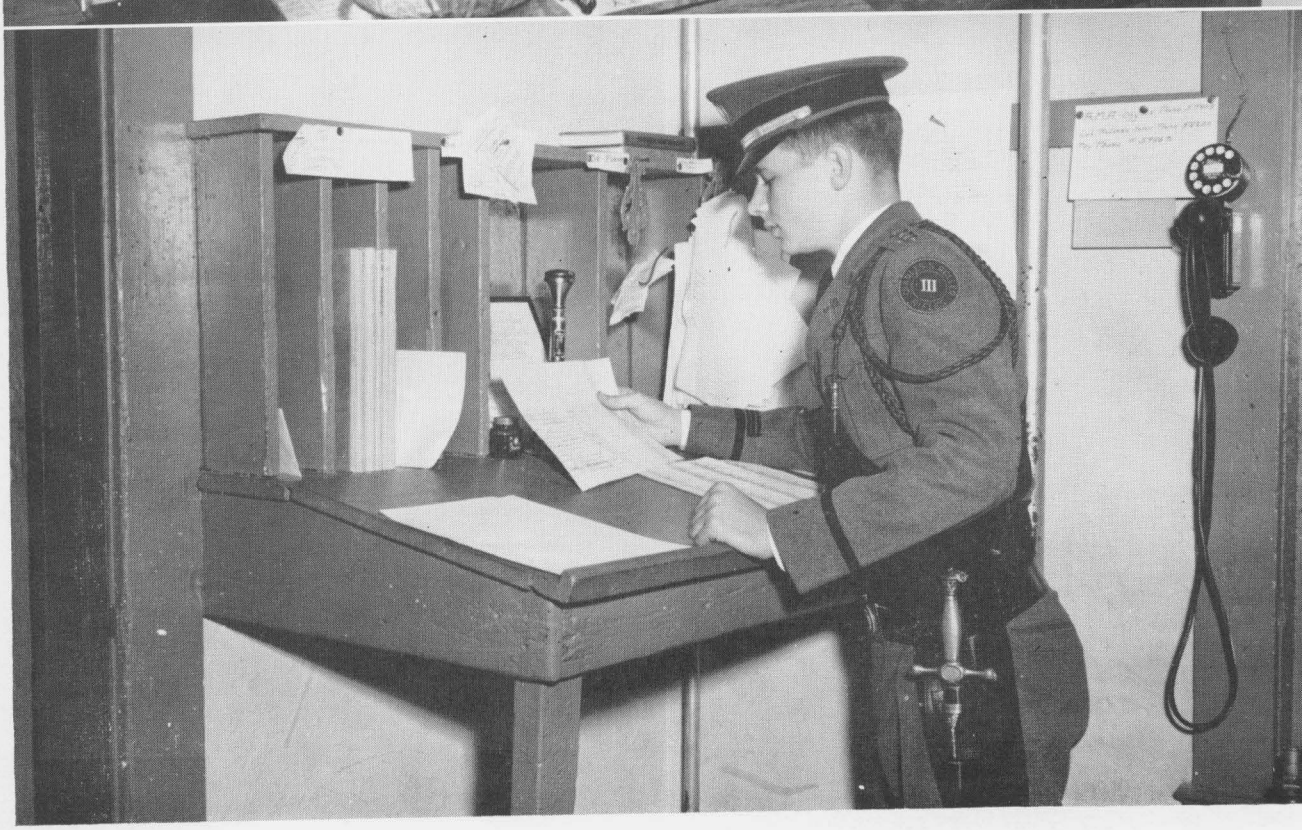

Administration

Two Of Our Closest And Dearest Friends,

OUR PRINCIPALS

COL. CHARLES S. ROLLER, JR.
Principal

MRS. JANET S. ROLLER
Co-Principal

Few schools, if any, are as fortunate as Augusta in having two talented principals, Colonel Charles S. Roller, Jr. and Mrs. Janet S. Roller.

Both have exhibited to a high degree of perfection that quality of leadership in keeping Augusta foremost among the preparatory schools of our nation.

Their understanding of cadet life and its problems have made this school one in which each cadet is encouraged to develop himself that he shall be well prepared to enter the field of his choice as his life's work.

They have proved that it is much better to make a boy rather than break him and with an understanding that is so rare today in this troubled world.

We salute them both for the excellent training they have given us that we might become a credit to them, our school and ourselves.

A MESSAGE

White Hall
Fort Defiance, Va.

Dear Members of the Graduating Class:

It is with great reluctance that we bid you a fond but sad farewell. We realize that the time has come when you must leave us. It is our sincere wish that you will continue your education in some college or university.

Your stay with us has been one of sweet memories which we shall cherish always. Your success has brought us a feeling that we have done our job well. Your problems and sorrows have brought us together that we got to know one another more intimately and thus be better able to offer constructive advice.

Keep us in mind always and come back as often as you can.

Our blessing and love will be with you always.

Affectionately,

Col. Charles S. Roller, Jr.
Mrs. Janet S. Roller
Principals

"THAT WAS A FINE PARADE!"

Colonel and Mrs. Roller Greeting Cadets After Sunday Parade

Where We Learned How To Prepare Ourselves For Life To Come

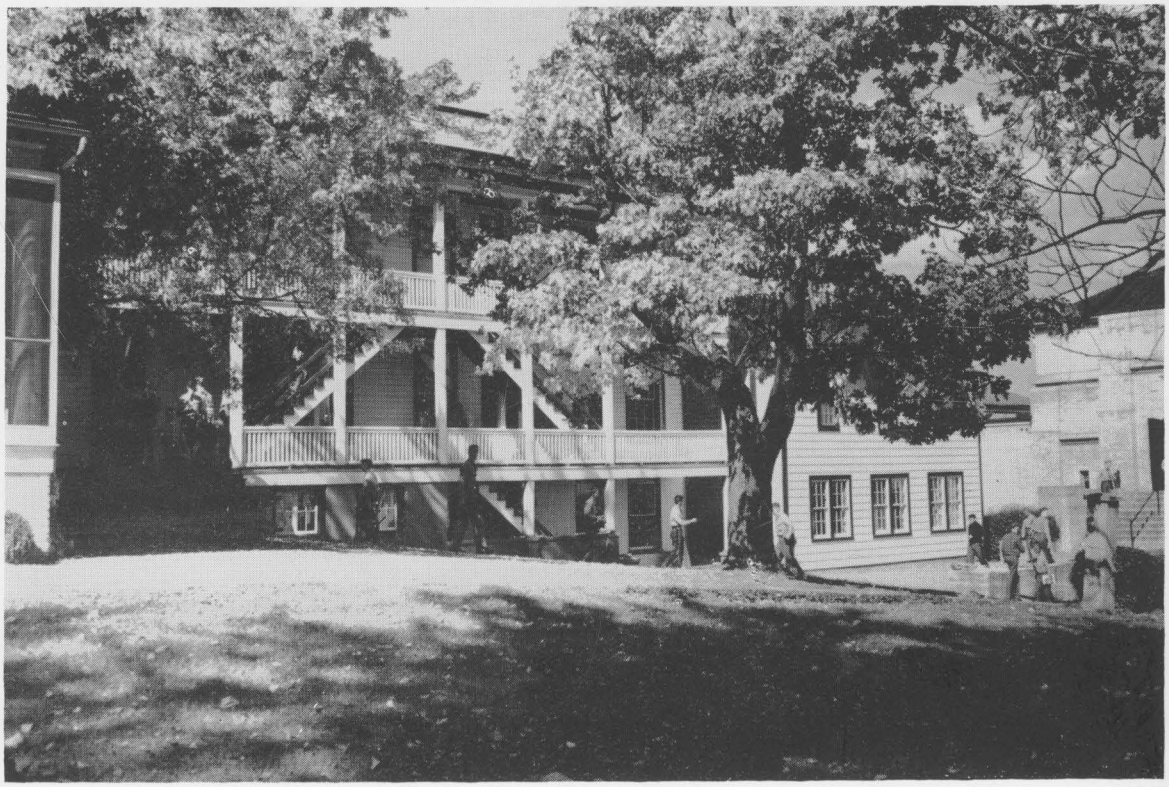

ON THE HILL

T. J. ROLLER ACADEMIC BUILDING

top—Col. Deane, Col. McCue, Maj. Hoover
middle—Col. Gardner, Maj. McCrum, Maj. Sizer
bottom—Capt. Kramer, Capt. Savedge

Academic Board

Undoubtedly the most important faculty unit at Augusta is the Academic Board which guides the destinies of both the school and the future of all cadets. This important unit consists of eight members of the faculty.

These gentlemen give freely of their time to both set the standards by which the school has kept abreast of modern times as well as to wisely counsel the cadets in all their needs whether they be of academic nature or a personal one. Their timely advice has many a time set a cadet on the right path to happiness and success.

The Chairman of the board is Lt. Col. Herbert D. Deane who is also head master of academics in the academy. Lt. Col. J. C. McCue, Jr. is vice-chairman of this academic unit as well as assistant to the principal. Major Paul V. Hoover is the Secretary and the other members of the board are: Major H. B. McCrum, Lt. Col. W. L. Gardner, Major F. M. Sizer, Captain J. D. Kramer, Capt. C. E. Savedge.

To them we say "Thanks" for the wise counsel you have given us through our stay at Augusta.

Academic Faculty

Lt. Col. H. D. Deane

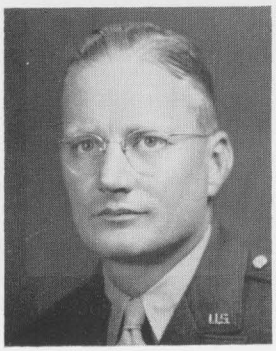

Lt. Col. J. C. McCue, Jr.

Major Paul Hoover

LT. COL. HERBERT D. DEANE, B.S.

Headmaster

Chairman Academic Board

English

LT. COL. J. C. McCUE, JR., B.S., M.S.

Vice-Chairman of Academic Board

Science, Mathematics

Coach of Golf

MAJOR PAUL V. HOOVER, A.B., M.A.

Secretary of Academic Board

Mathematics, Spanish

Coach of Tiger Football, Swimming, Fencing, Lacrosse

Adviser to The Bayonet and the Recall

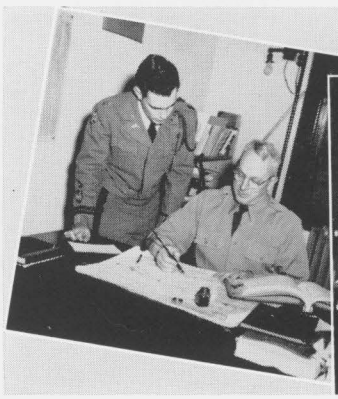

Col. Deane: "You have got to take College Board."

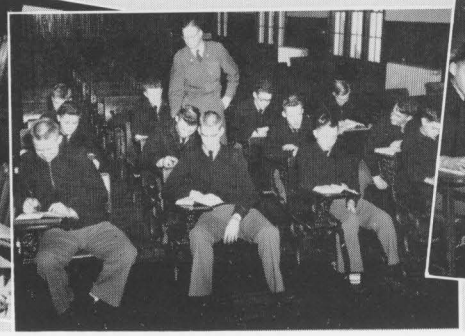

Col. McCue: "You're right!"

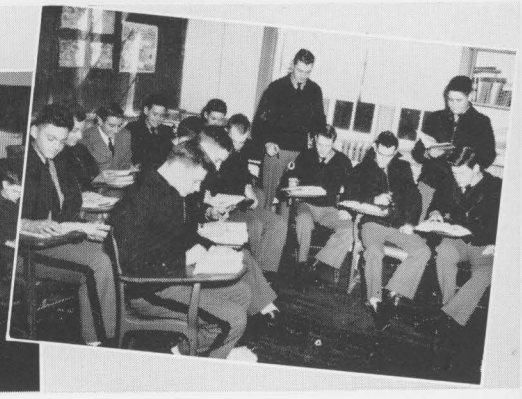

Maj. Hoover: "Take a holiday." "T.A.C."

Academic Faculty

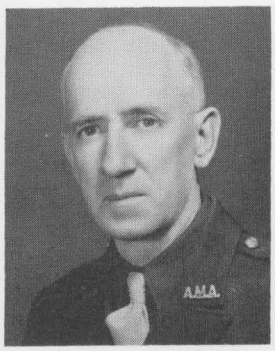

Major H. B. McCrum

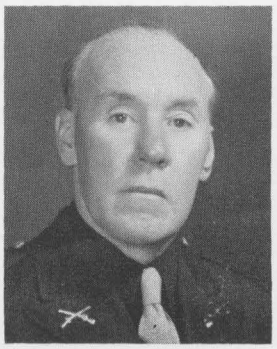

Capt. Oscar A. Davis

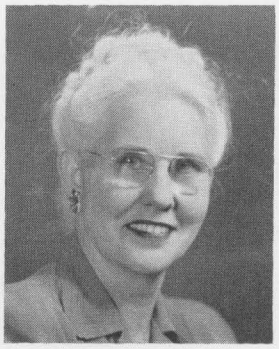

Mrs. Gladys R. Davis

MAJOR H. B. McCRUM, L.L.B.

Member of Academic Board

Mathematics

Adviser to Honor Committee, Uniforms

CAPT. OSCAR A. DAVIS, A.B.

Resident Teacher Junior Barracks

History

MRS. GLADYS R. DAVIS, A.B.

Resident Teacher Junior Barracks

Sixth-Seventh Grades

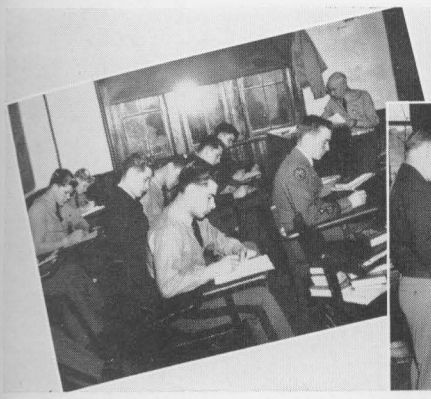

Maj. McCrum: "Now fellows 75 is doubtful."

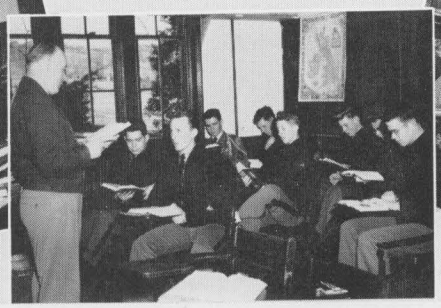

Capt. Davis: "In that respect."

Mrs. Davis: "Now boys."

Academic Faculty

Capt. J. D. Kramer

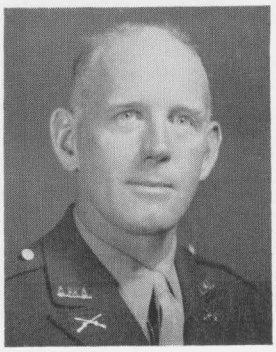

Capt. Glenn Koogler

Lt. Col. W. L. Gardner

CAPT. J. D. KRAMER, B.A.

Member of Academic Board

Mathematics

Coach of Tiger Basketball and Baseball

CAPT. GLENN KOOGLER, B.A.

Athletic Director, Treasurer of Athletic Association

English

Coach of Baseball

LT. COL. W. LEONARD GARDNER, B.A.

Member of Academic Board

French, Plane Geometry, English

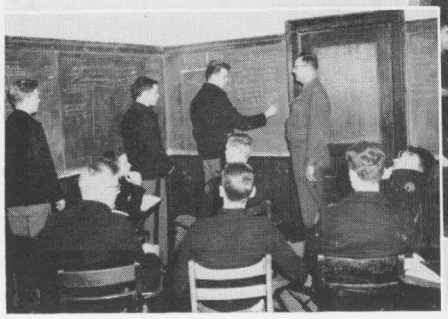

Capt. Kramer: "No one sits down in this class."

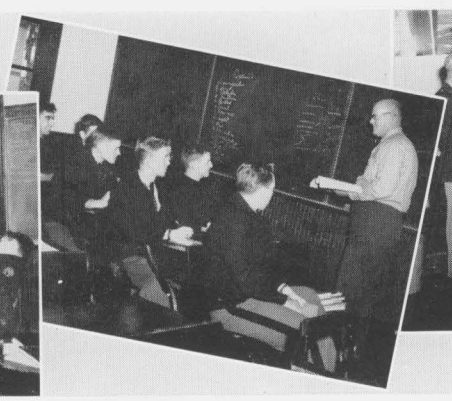

Capt. Koogler: "What do you want me to do, cry?"

Col. Gardner: "I don't know what is going to happen to you fellows."

Academic Faculty

Capt. C. E. Savedge

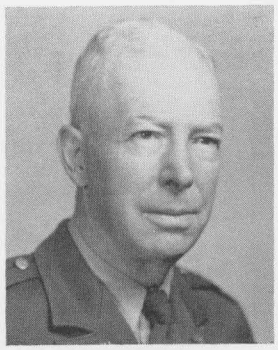

Major F. M. Sizer

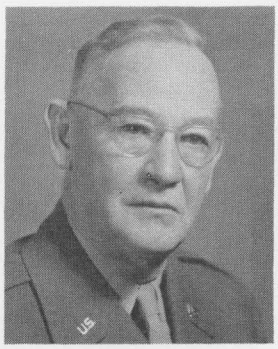

Col. W. C. Louisell

CAPT. CHARLES E. SAVEDGE, A.B.

Member of Academic Board

Science

Adviser to Cotillion Club and Final Ball

MAJOR F. M. SIZER, B.A.

Member of Academic Board

Latin, German

Assistant Supervisor Junior Athletics

COL. WILLIAM C. LOUISELL, B.S.

Commandant

Mechanical Drawing, Remedial Reading

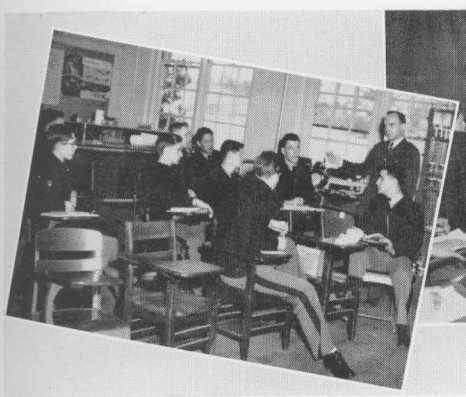

Capt. Savedge: "This is the most important subject in the school."

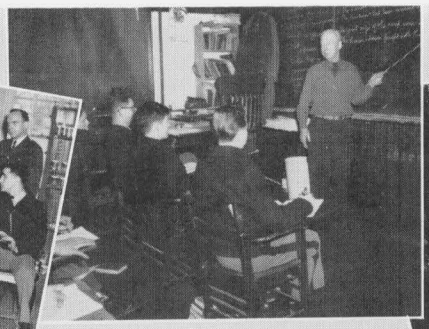

Maj. Sizer: "Gosh! You boys are always cutting up."

Col. Louisell and Capt. Wales: "The report is correct isn't it?"

Academic Faculty

Capt. H. W. Lucus

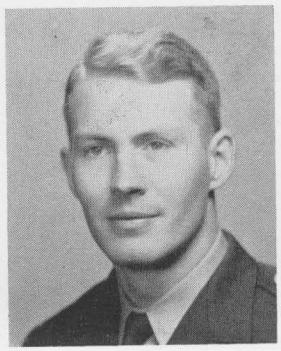

Lt. James E. Taylor

Mrs. Virginia Taylor

Mrs. Harriet Fauber

CAPT. HERBERT W. LUCAS, A.B.

Director of Junior Activities

Eighth Grade

Coach of Junior Football, Basketball, Baseball

LT. JAMES E. TAYLOR, A.B.

English, History

Coach Varsity Football, Wrestling

MRS. VIRGINIA M. TAYLOR, A.B.

Fourth and Fifth Grades

MRS. HARRIET J. FAUBER, A.B.

Fourth and Fifth Grades

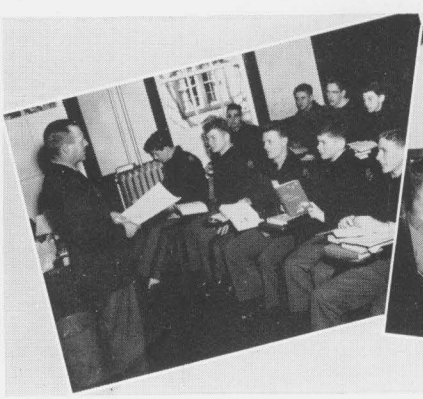

Capt. Lucas: "That stumps me!"

Lt. Taylor: "When the test comes around you'll be sorry."

Mrs. Fauber: "This could be a real nice class."

Helpful In Many Ways And
Ways That Counted Most

Administrative Staff

Miss Mary B. Walker
Secretary
"She Sends our Reports home."

Capt. J. W. Fontaine
Steward
"The man who keeps us well fed."

Mrs. A. R. Thompson
Nurse
"Who takes care of our ills."

Capt. E. W. Parkins
Post Adjutant
"What is Your Bank Number?"

Capt. S. S. Wales
Assistant Commandant
"A true friend to all, always."

Mrs. H. B. McCrum
Librarian
"Here is a good book to read."

Mrs. Richard Hunter
Bookkeeper
"She sends us our bills."

Capt. J. A. Farrar
Band Instructor

Coach James Morris
Physical Education
"He taught us how to play football and basketball."

Rev. J. A. Allison, Jr.
Chaplain

Dr. W. S. Painter
Physician

They Helped To Make Our Life More Pleasant

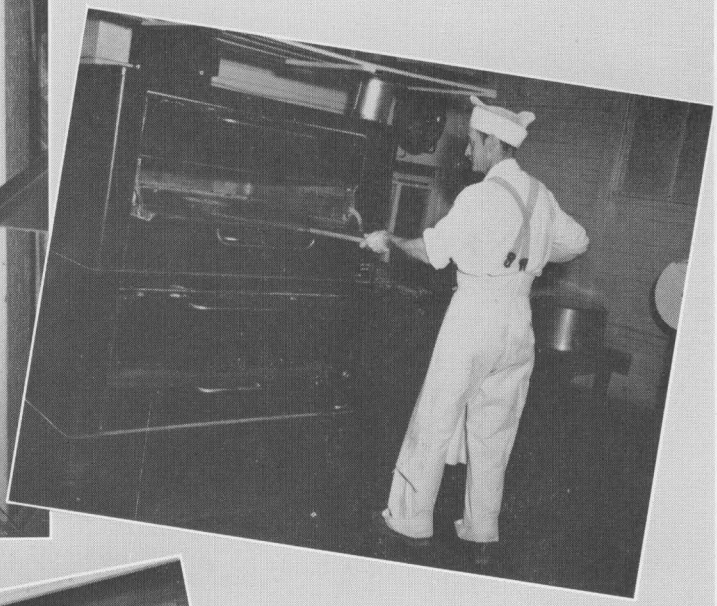

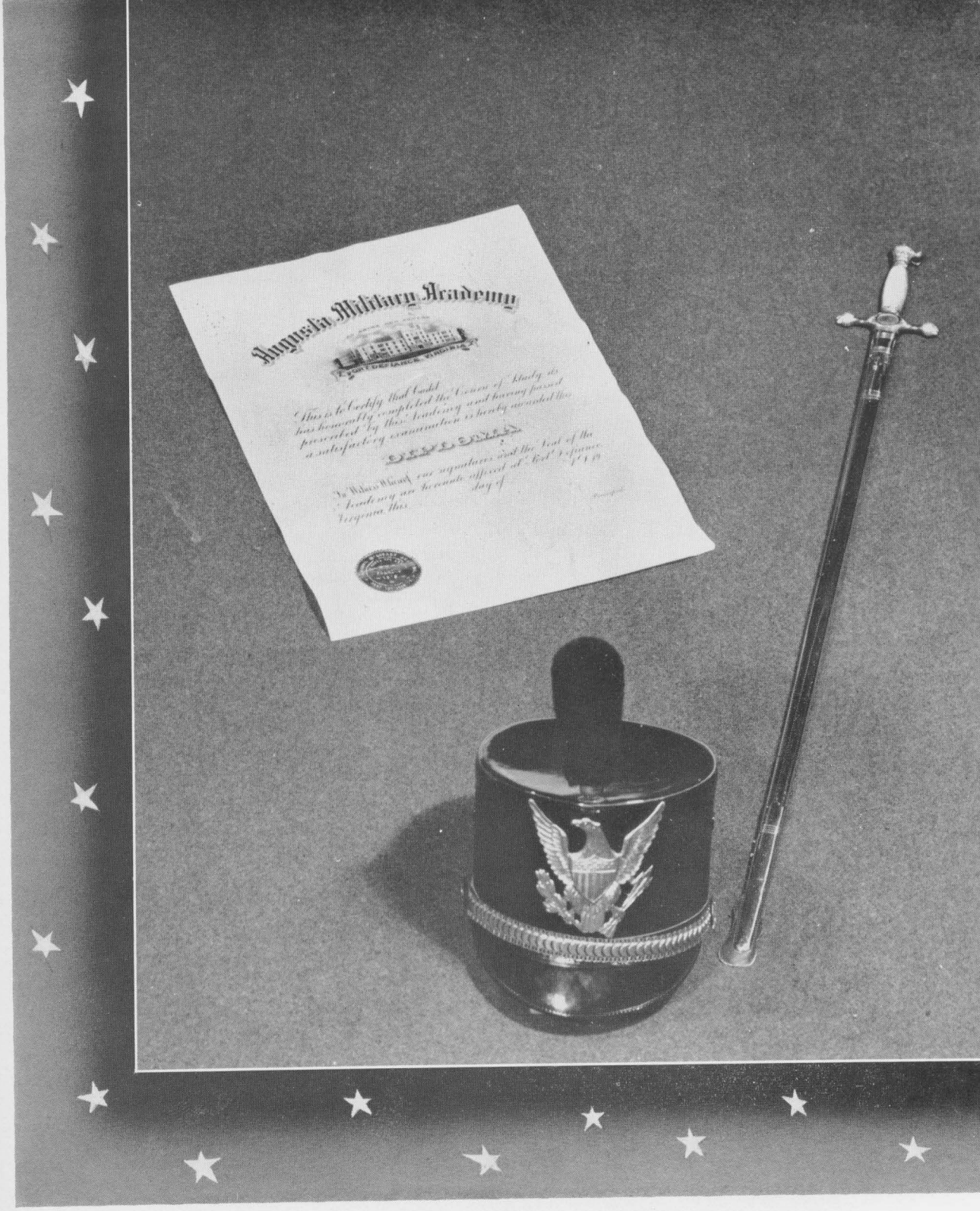

Classes

Seniors

Undergraduates

JOHN W. BAIR, JR.

"Jock"

Athletics are his main interest at Augusta. Varsity Football and Baseball were the better for his participation but his main love is in swimming where he starred in the 50 and 100 Yard free style and diving. Where he helped his teammates to many a victory. Average student although he realizes that studies must come first to achieve his goal in college life.

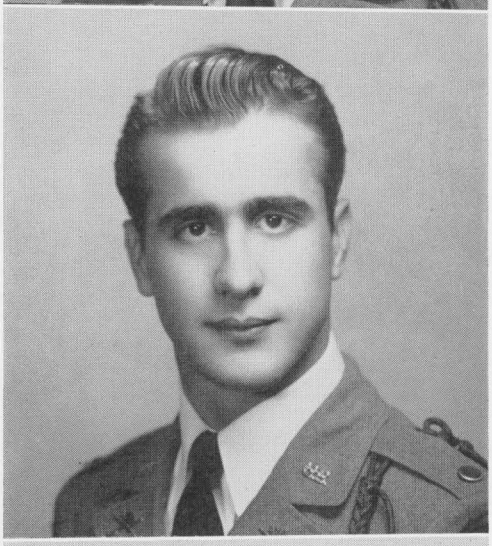

MANUEL G. BALBIS

"Maweet"

Undoubtedly the most popular Spanish-speaking cadet at Augusta and for many reasons: He has a keen mind which accounts for his outstanding work in academics, especially Biology and Chemistry where his record is one for all to equal. He keeps his academics paralleled with his athletics where he played a bang-up game on the Tiger Eleven and Co-Captained the wrestling team.

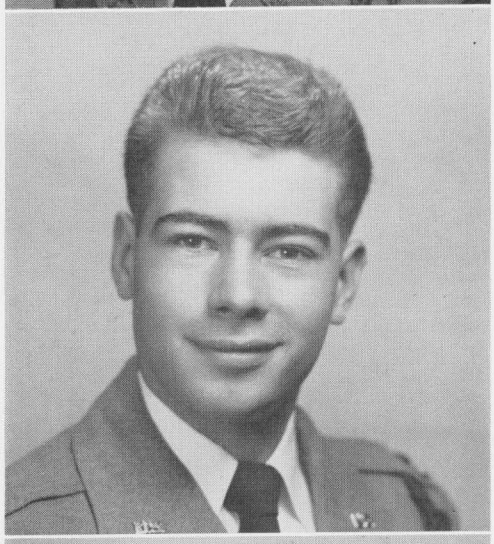

FRED R. BASQUE, JR.

"Ted"

Mention any thing connected with an arms weapon and up pops the name of Ted Basque for his love in the military has helped make the armory a place for wonder when G. I. rolls around. His work on the line and in the backfield of the Tiger Football Team was instrumental in making the record the team made. As Manager of the Wrestling team his quaint remarks kept the team from being on edge in many a close match.

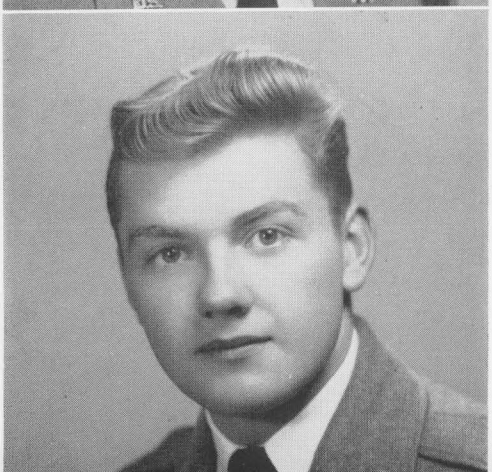

M. DANIEL BOGER

"Dan"

A rare combination of brawn and brains that did deliver the bacon. His work as the hard hitting co-captain of the Varsity Eleven helped keep up team morale in our poor win season. As an officer he was an example for all to emulate and he equalled this example in his academics where his work in math and science kept him on the honor roll regularly. A leader and one of the most popular cadets in the school.

JOHN ROS BOWERS

"John"

One of Augusta's outstanding athletes although it took his senior year for every one to find it out. Playing football two weeks after his appendix had been removed showed that his body was ready for any job offered it. Better known for his success on the swimming team where he led his team to victory after victory. His academic progress kept pace with all his other achievements. His comical jokes were enjoyed by all.

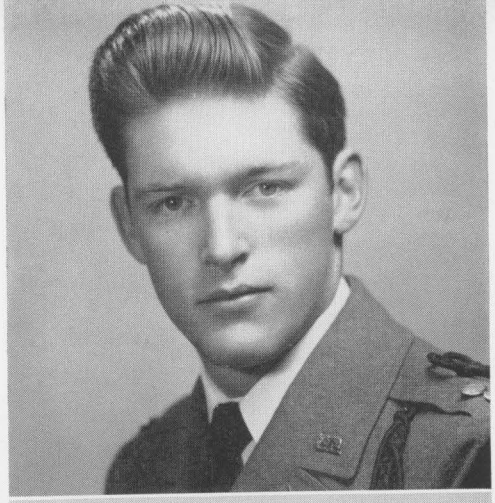

LEROY D. BOWMAN

"Lee"

Had Leroy worked up to his capabilities you would have found his name high on the Honor Roll and equally so in athletics and Military but he was content to go along doing enough to make the good grade. Full of fun and always ready with a joke to ease the tension in a serious situation. His work on the Jay-Vee basketball team was evidence of what he could do when he set his mind on it.

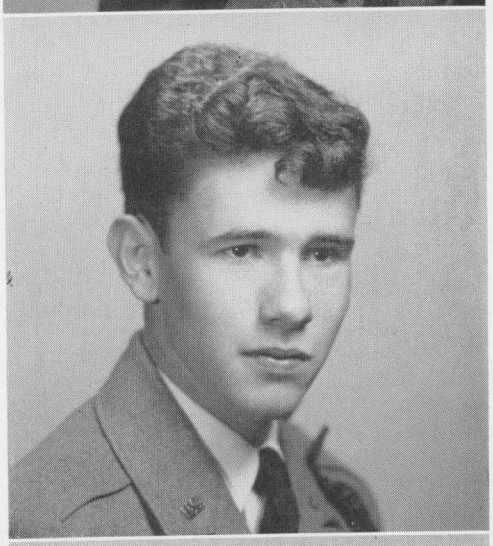

WILLIAM L. BURNETT

"Bud"

The fellow who serves you best in the Mess Hall, the fellow responsible for the wonderful art work on the fly-pages of this RECALL, Artistically inclined as his work indicates. A good athlete in whatever sport he takes part. Popular and willing always to help his fellow cadet.

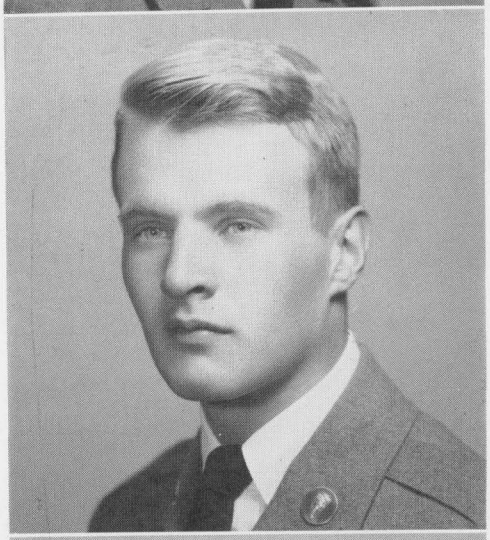

STUART CAMPBELL, JR.

"Bud"

Clever as a cadet could be as his aim in the rifle range showed, his academics proved by his appearance on the Honor Roll. Quite a man in military for his precision in that department won for him a enviable high rating with the PMST Department. A social lion whenever a dance was in session and popular and highly respected by cadet and faculty alike.

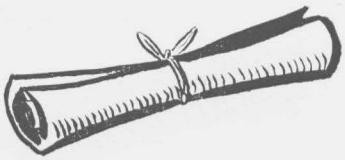

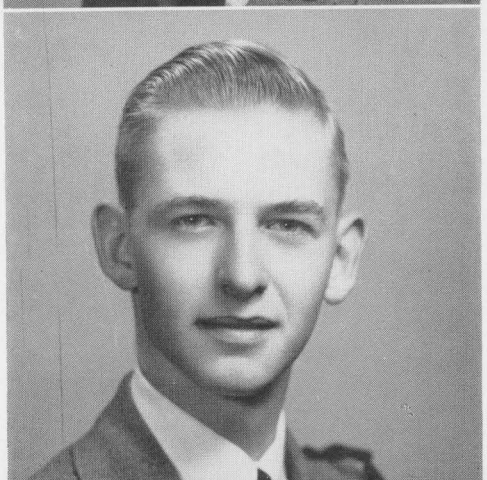

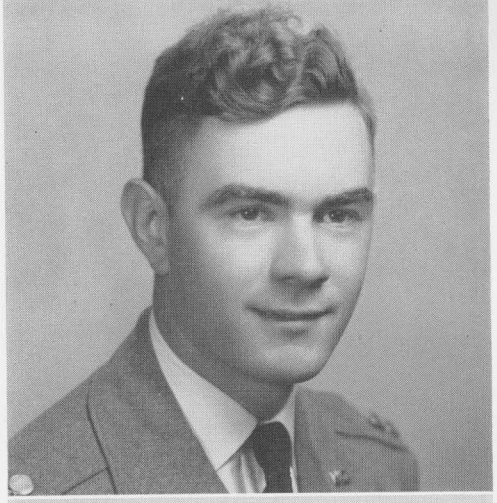

HOWARD McC. CARTER, JR.

"Herk"

The mere mention of "H-Q" Co. and the name of "Herk" Carter cannot be overlooked whatever way the discussion may turn. A harder worker or officer in any company would be hard to find and a more conscientious one is impossible. His artistic talent equals his other abilities as a trip to the "jade green and black decorated" room will prove beyond any doubt. Any one hungry will always find "food" in 120 on the first stoop the rendez-vous for the gourmets.

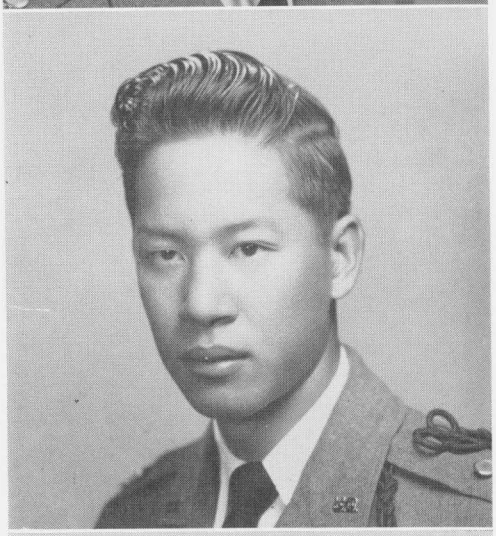

HAROLD Y. CHOW

"Charlie"

A master in many activities at Augusta and tops in all. The decorations at all dances showed his master touch; his work in biology, chemistry and geology are the works of a master; his athletic ability rarely exhibited as a spare game on the Tiger schedule—a few appearances in swimming and a game or two in Lacrosse told us in actions that he was an athlete. To top all this was his sense of humor and loyalty to all that he considered the true Augusta of his heart's desire.

HOWARD E. COLLIFLOWER, JR.

"Ted"

Whenever a test was announced Colliflower got down to work to assure his making the best possible grade. He never did things by halves but with all his heart and soul whether it be his work in military, Roller Rifles, fencing or his first love—lacrosse. When he came on guard he set an example for all top guard details to follow. A friend to those who strive for the highest of ideals.

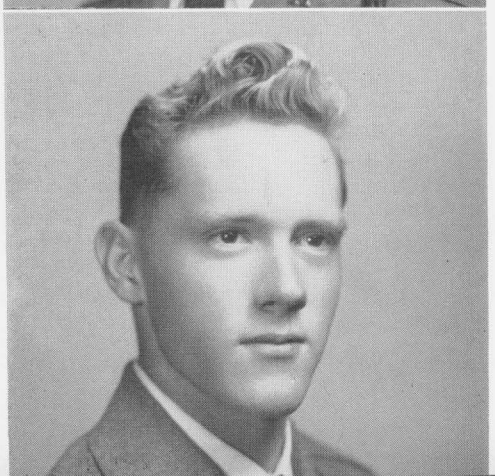

GEORGE W. DAVIS, JR.

"Bull"

Seldom if ever did one see this fellow without his famous smile. Never one to let his or some one else's worries bother him however serious they might be. Quiet but serious of purpose and that to make sure his attempts to enter college well-prepared in fundamentals. Popular and one of the best liked new cadets.

HANSFORD T. DUVAL

"Terry"

Military Precision—in whatever duty he is employed. One of the best O. D.'s and most highly respected men on guard detail. Academically tops when he cares to be. Artistically inclined to such a degree that one feels that he should follow this as his life's profession. Athletically, he sticks with wrestling where he excells. Socially he is the answer to many a young lady's heart and the envy of his fellow cadets.

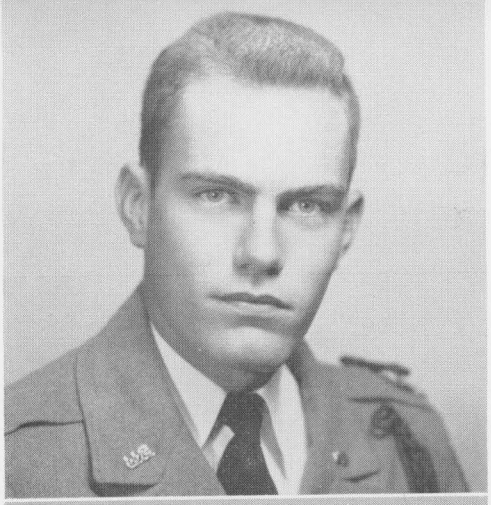

WALTER D. ELLIOTT

"Walt"

A serious student who puts academics first and then divides his attention thereafter between rifle and the AMA Band. His talent with this organization has helped this unit achieve the success that it has had this year. Loyal to the highest of ideals he does his best to make Augusta the place he wishes it to hold in competition with other schools. After his first loves are taken care of, he still finds time for social life.

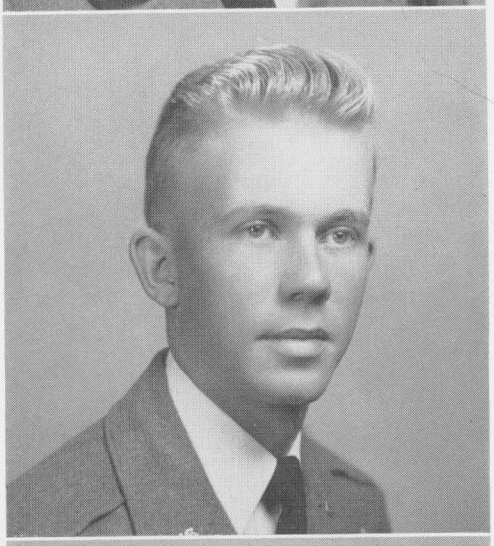

EDWARD U. FERNANDEZ

"Eddy"

One of our South-of-the-Border friends who came to Virginia to learn how to speak and use the English language for his betterment. Likeable although he intensifies his wishes by constant bellowing his messages across the stoops much to the dismay of the guard details. Quite an athlete when he sets his mind to be one. Basketball is his favorite sport where he enlivened many a long trip with his jokes.

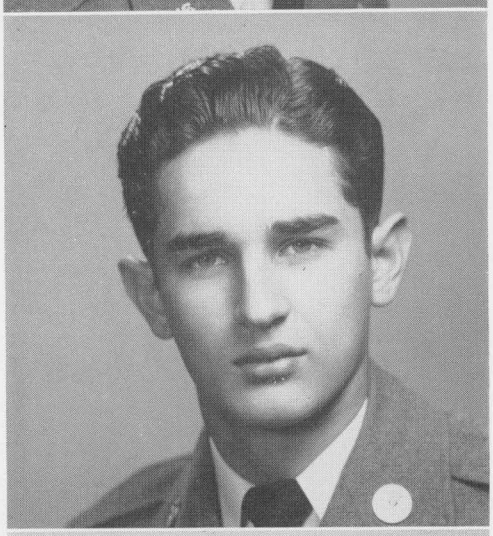

OROSMAN L. FERRO

"Coyote"

One of the most improved cadets in the corps and one who unselfishly gives of his all to help all who need help. His work as a member of the Y.M.C.A. Cabinet is evidenced by the good he has accomplished in bettering Spanish-American relations. A good student who puts his all in to making good marks and usually succeeds in his goals.

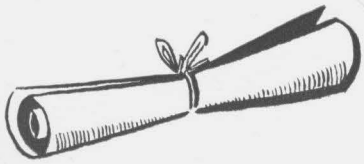

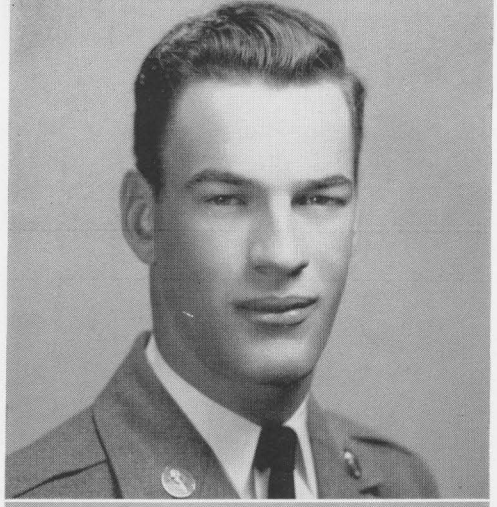

WILLIAM R. FIREBAUGH, JR.

"Dub"

Bill came here a bit shorter than he is now and has grown in stature ever since. His height, weight and brawn have helped us win in football and basketball and lacrosse. Too tall for the Roller Rifles he makes up for it by doing a better job when on guard. An average student who works hard and makes good in all that he enters.

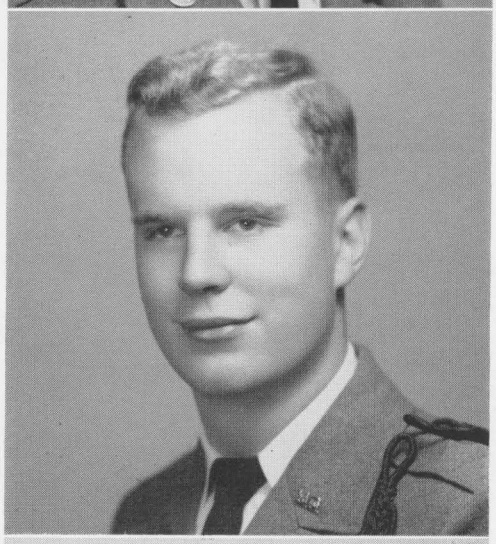

JOHN J. FOX, JR.

"Jay"

Think of Fox and you think of high grades and the swimming team for those two things are synonymous. Probably the best student in the school for he knows how to do a lot in a short time. He has confined his athletics to one sport, swimming, and there he has collected State and Southern titles in the 100 yard breaststroke. With Bowers and Ward he has added another title, the Medley Relay.

BENJAMIN H. HANSEL

"Ben"

His contagious smile and willingness to help whenever asked make this cadet one of the most popular in "H-Q" Co. A cadet waiter wanted by all tables for his prompt delivery of food so necessary in the little time allotted to eat in the Mess Hall. An average student and one of the best liked basketball players.

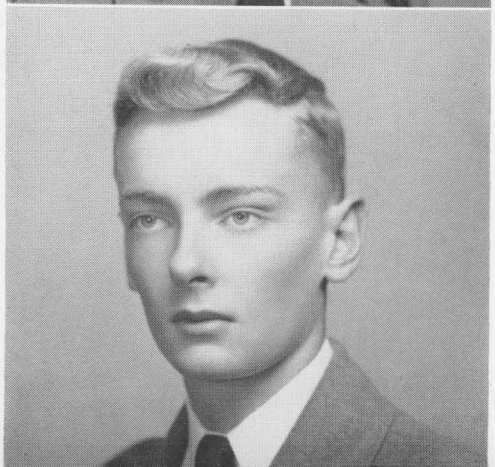

RICHARD HENDERSON, JR.

"Hendy"

A quiet sort of fellow who still has lots of time for a good joke and good time. Never without a smile and always with good marks which keeps him on the Honor Roll. His accuracy in hitting the basket made him a necessity on our Varsity Basketball team.

W. ABNER HUNTSBERRY

"Ab"

Better known as one of the most enthusiastic supporters of the rifle team and the orchestra and band. He was interested in athletics of all types, a ladies man, and a graceful dancer. He was the fellow who took care of our laundry and had our shoes repaired.

WILLIAM O. KIVLIGHAN, JR.

"Bill"

Undoubtedly the star day student of this corps after boarding for two years. A varsity football mainstay who also played baseball. He was likeable and ready with a smile for all.

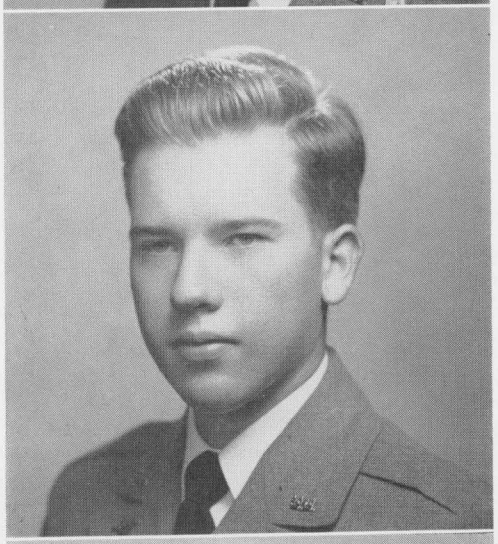

ROBERT L. LOWENBACK

"Bob"

Small of stature but outstanding for his performance on the athletic field. Varsity Football, Varsity Basketball, Lacrosse saw him helping his team on to victory. Fair student but one who puts his time on his studies first and one of best Captains the "H-Q" Co. has ever had. Quiet and easy going and deeply loyal to those few who earn this honor.

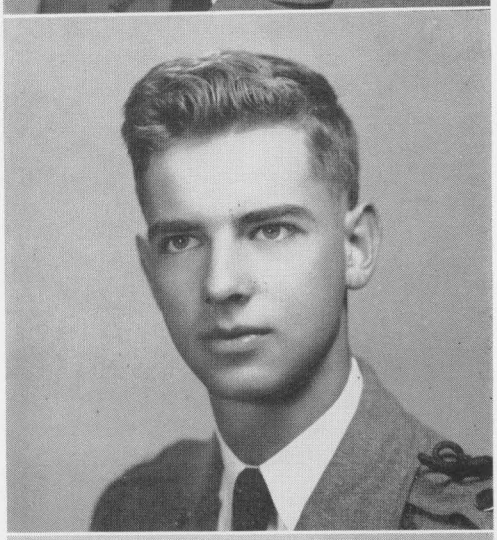

MARCARIO D. LUARCA

"Maco"

"How about a place, today?" is the greeting the S.M.I. Inspector receives when he enters this cadet's room. Regardless of the condition of the room, the officer can't help liking this good-natured cadet. His eyes light up in a way that few individuals possess when you question him. One of the best-all-around Spanish boys

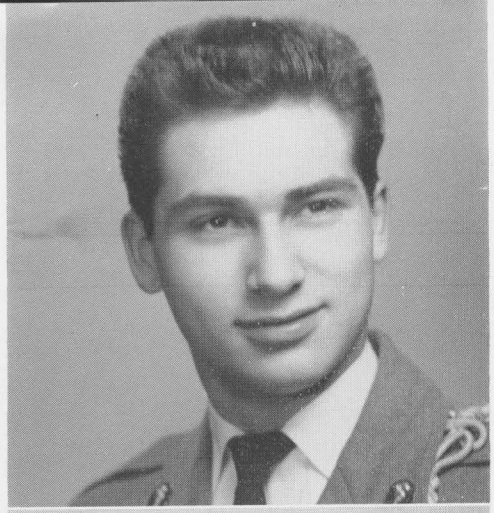

RONNIE A. MAHANES

"Ron"

As Jeep Boy and Bus Driver, Ronnie had little time for anything else as these two jobs kept him well occupied. Always willing to take the cadets wherever it be; to the skating rink, to town or dances. A potential athlete if time had permitted and an all around fellow well liked by all.

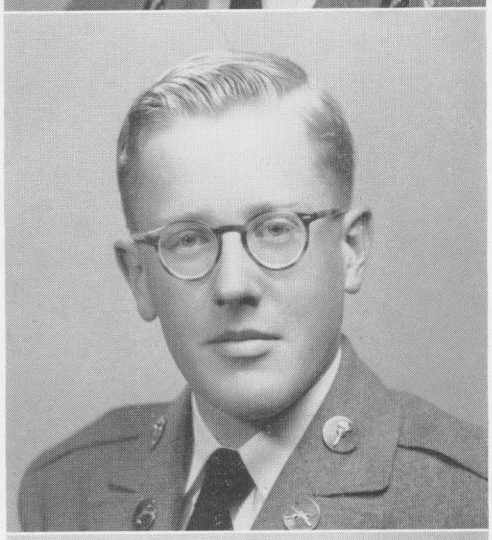

C. SAMUEL MARTIN

"Sam"

As quiet and steady a fellow as you ever could find. Studiously inclined and always working to better himself. One of the best new cadets in the corps who was friendly and quite a fellow when you got to know him. He was interested in military where he made the highest of grades.

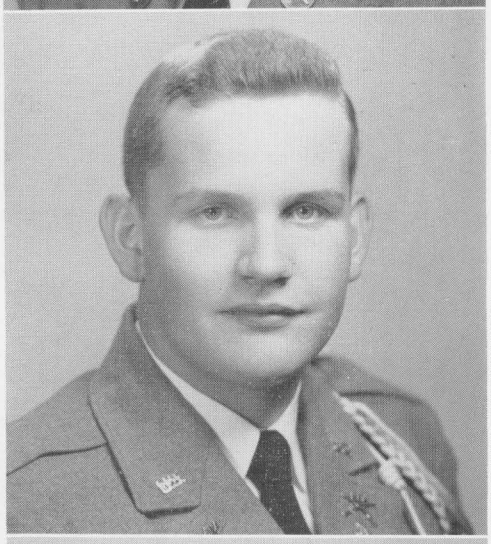

WILLIAM R. MATTHEWS

"Bill"

His studies first and play next is the motto of this fellow. The Y.M.C.A. Cabinet owes much to him for his untiring efforts to keep this organization abreast of the times. Efficient on all of his guard details and well liked by all.

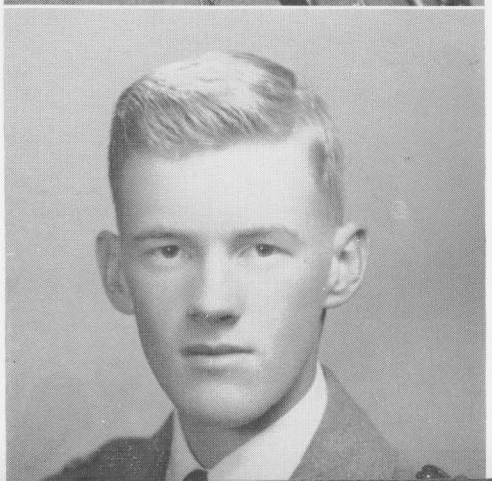

THOMAS C. McGINLEY

"Neut"

Full of mischief and devilishly pranks, he finally settled down to make his Senior year one to be remembered. Good marks to hit the Honor Roll, Roller Rifle membership, baseball and a lieutenancy made him one to be envied. Never without a smile and eagerness to do the right thing for all.

LEWIS H. MUNDIN, III

"Lou"

If you hear the drums rolling, it's bound to have Lew Mundin somewhere around for his work with this instrument has won him the acclaim of cadet and faculty. He can make the drums talk as no other can. Efficient manager of the Varsity Football team and top man on the foil fencers. Invaluable in the Armory where he does the other fellow's work. An average student and a lion with the gals.

JOE D. NEFF

"Joe"

Boy, does that smell good! Go to 328 and get yourself a full meal with all its trimmings, especially Sunday night. Have your remarks recorded while you're eating and then enjoy them after you finish eating. Never one to hold a grudge and always willing to help have made this cadet and his room a center for rendezvous any and all nights. When they make too much noise, one of the Wardens walk in to break their fun up.

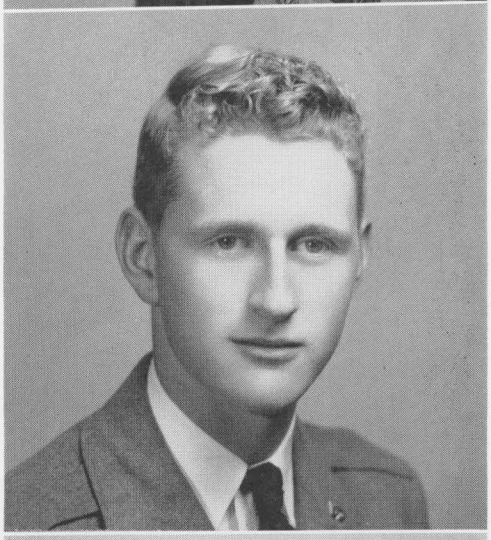

J. RICHARD PAYNE

"Dick"

This red-headed cadet just can't keep from having some fun, even if the cost may be in hours and restrictions. When not working penalty he can usually be seen out for sports in which he excells: football, basketball and baseball. Academically he is a hard worker and gains his goal.

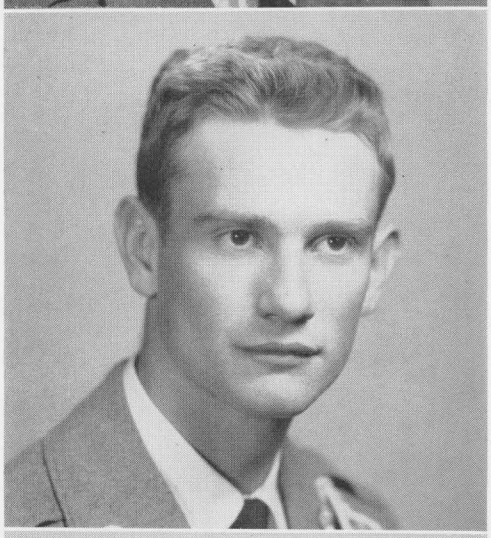

EDGAR C. QUILLIN

"Ed"

Never too busy to listen to the troubles of both new or old cadets who keep his room the center of information and traffic. Possessor of as many honors a cadet can hold in one year and worthy of all of them. Intelligence plus work has put him at the top where he stays through merit. Athletics include Co-Captaincy of Varsity football, baseball and swimming managership. A fellow worth knowing and having as a friend.

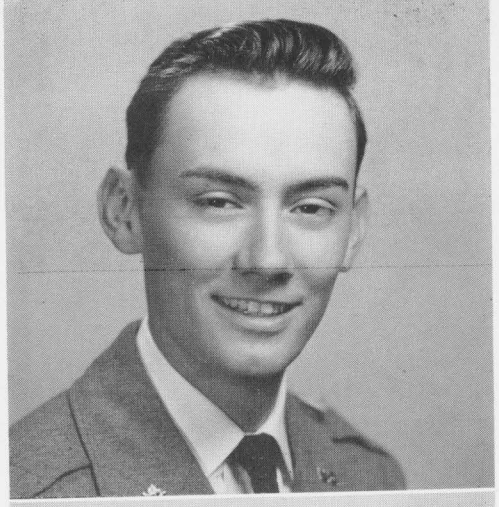

ARTHUR G. RODGERS, JR.

"Sonny"

This slim fellow played a bang-up game as end on the Varsity Football eleven. A good band member who made his presence felt when he was on guard. He was a hard working student, likeable, and had a host of friends.

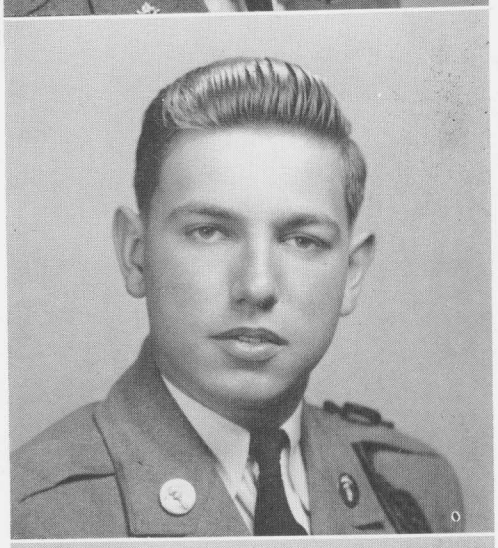

JOSE M. RUIZ

"Puchy"

A fine example of what Augusta can do for a Spanish-speaking cadet who is willing to co-operate. Star tackle on the Tiger eleven followed by his stellar performance on the diamond. Top student in all of his subjects. Full of the rythym typical of South of the border.

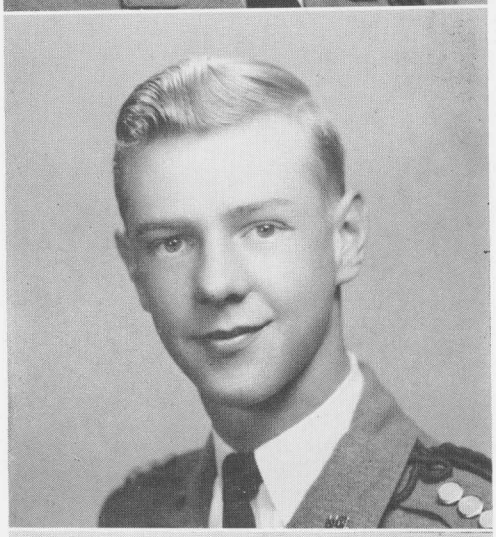

WILLIAM L. SAUNDERS

"Willie"

Practically an officer ever since he entered having risen through the ranks via the armory to Captaincy of "C" Co. Then to the Adjutant where he puts us on guard whenever he or the Commandant's Office says so. Excellent fencer as his wins indicate. Loyal to his many friends among cadets and faculty.

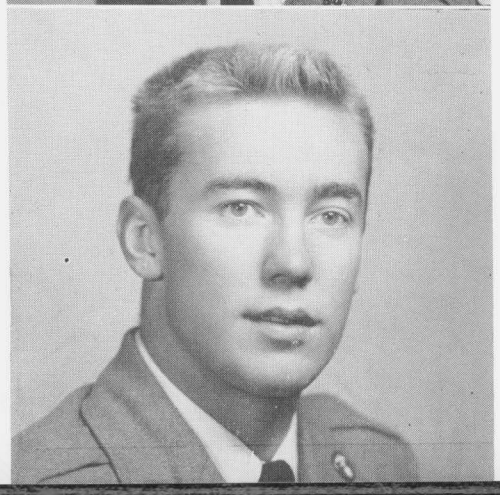

WHITT G. SESSOMS, JR.

"Whitty"

Possessor of the "body beautiful" by means of his hard work with barbells and weights is capable of being a top athlete should he desire to do so. He spends most of his time sleeping, weight lifting, wrestling and swimming, all for pleasure.

F. DAVID SHIPPLETT

"Dave"

Small in stature but loud in effort in everything he does. One of the best musicians and golfers in the cadets corps. He was outstanding when on guard because he gave his best. He was full of life and liked by all.

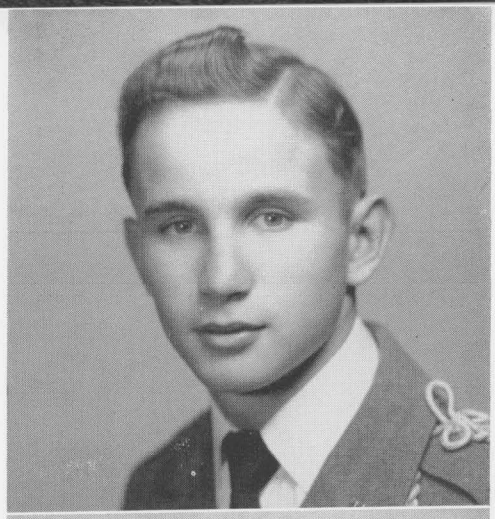

W. GATEWOOD SIBLEY

"Gate"

The one who is responsible for seeing to it that our merits and demerits go on the book. As president of the YMCA he furthered this organization through his interest in the younger cadets and the less fortunate who get into trouble. Sincerely capable of completing any task assigned him.

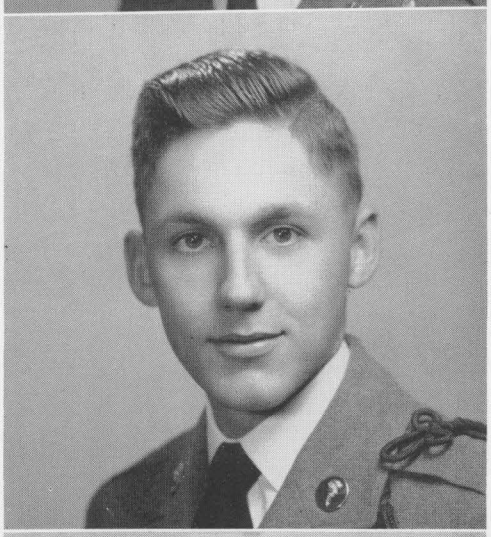

THOMAS B. SIMMONS

"Tommy"

Potentially one of the best athletes at Augusta. Varsity football found him playing any position assigned to him by his coach. A-1 man on the epee fencing team. Varsity basketball, baseball and the producer of the *Bayonet* and the RECALL. A fair student and undoubtedly one of the most forward thinking cadets.

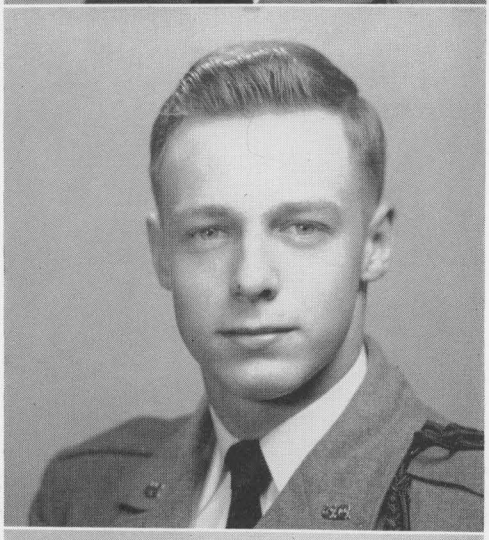

RICHARD L. SMOOT

"Dick"

The Augusta "Einstein" for he can do more with electricity than the whole senior class. A visit to his room would show you more electrical equipment than the Public Utilities. Quite a wizard with radio and television. Tops in math and science not so strong in other subjects which he likes less. When you blew a light fuse, Dick was the man to help you out. This is furthered by his musical talent in the Band.

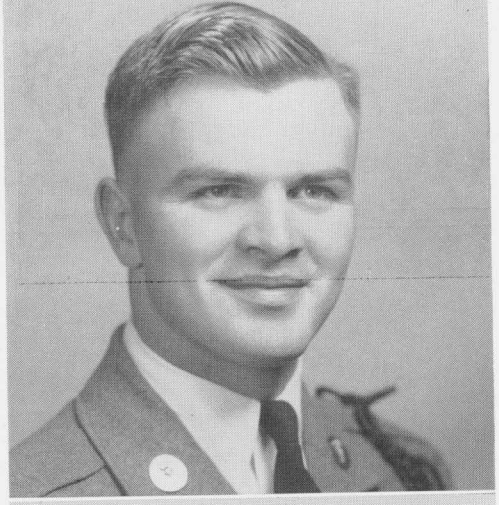

CARROLL L. SPONAUGLE

"Carroll"

A fellow who has done more for AMA than AMA has done for him. He was a wizard working with the little fellows in "D" Co. He could do with them what no psychologist could do. Tops in military and reticent to those other than who know him well. Mechanically minded and a keen analysist in motor troubles.

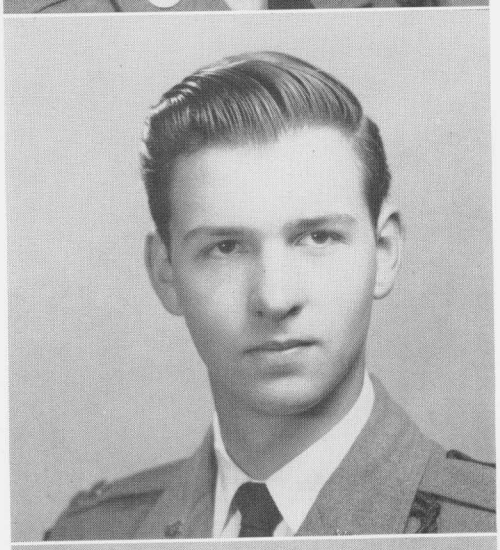

PHIL S. THOMAS

"Phil"

Varsity football, epee fencing and lacrosse brought out this cadet where he played an enviable game in all. Tops in military and social life while moderate in academics where he had a hard time keeping his mind on the subject at hand. You could always get a blind date for the dance through his efforts.

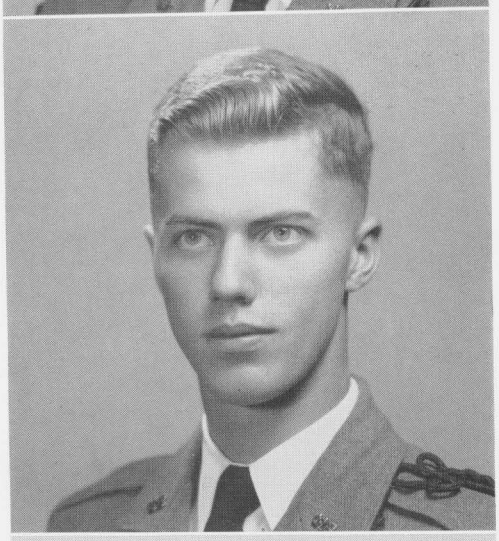

E. LEE TRINKLE, III

"Lee"

The most military cadet in the cadet corps and still one of the most popular. One of the best Officers of the Day as his tour is marked with routine. Good in academics generally speaking but this overshadowed by his expert riflemanship on the AMA sharpshooters.

JOHN W. VARNER

"John"

Hardly a Saturday went by that Johnny did not skip school and he always came up with the correct excuse. During hunting season he was even more conspicuous by his absence. Day student paid off for him in many ways. He was an excellent wrestler for his weight, an average student and a hard worker.

ERNEST E. WARD

"Ernie"

Our Cadet Adjutant who left school to enter the Air Corps. He is better remembered for his guard details. A member of the Roller Rifles, rifle team, Student Body Officers and a leading exponent of social relations.

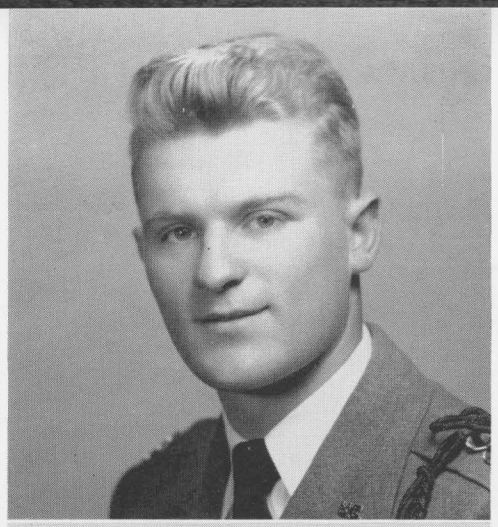

ALEXANDER E. WATTAY

"Alex"

Allegedly the brain of the senior class he found time for varsity football, wrestling, and lacrosse. He was a good man in the Band and "H-Q" Co. The fellow who determined whether or not you got that extra glass of milk as he peared at you from his position in the pantry.

JOHN JACOB WHITTINGTON, JR.

"Whit"

One of the best new cadets in the corps who was so studiously inclined that he would forgo sports to make up his deficiencies in academics. Likeable and as loyal as a cadet could be. You could always find a good conversation or food in his room.

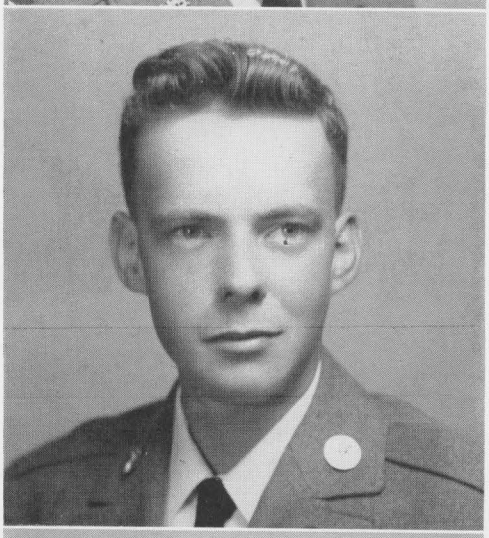

THOMAS N. WILLS

"Joe"

Taking advantage of all that Augusta offers and using it for good results that will assure his success when he enters V.P.I. A hard worker who was willing, ambitious, clean, and tops in military. He did his part to make Augusta the school it is today and in the future.

We Had To Wait For A Year Or More

Undergraduates

OFFICERS
FOURTH YEAR

Ed Quillin
President
Parker Ward
Vice-President
Bob Lowenback
Secretary
Manuel Balbis
Treasurer

Tom Gamewell

Ken Hoke

Frank Suter

John Verberg

Tom Wallace

Parker Ward

THIRD YEAR MEN

Ken Foley

Gilbert Goldstein

Manley Hubbard

Jim Mahanes

Eliot Parker

Ernie Silva

Jim Smith

Bill Smith

Pete Stone

Karl Strassman

Steve Tomasek

Tyrone Tomasek

OFFICERS
THIRD YEAR

Gatewood Sibley
President
Jock Bair
Vice-President
Dan Boger
Secretary
Ted Basque
Treasurer

To Become Eligible For Senior Privileges

Undergraduates

Tom Wallace

Bom Weant

Forester Wright

Benny Long

Larry Long

Calen Metro

SECOND YEAR MEN

Joe Bryant

Ed Burke

John Buzan

Manley Caldwell

Martin Cohen

Robert Corbell

Al Creel

Norman Elmslie

Hampton Foley

Bill Garcia

Cesar Fonseca

Leigh Forbes

And Special Mention In This Book

Undergraduates

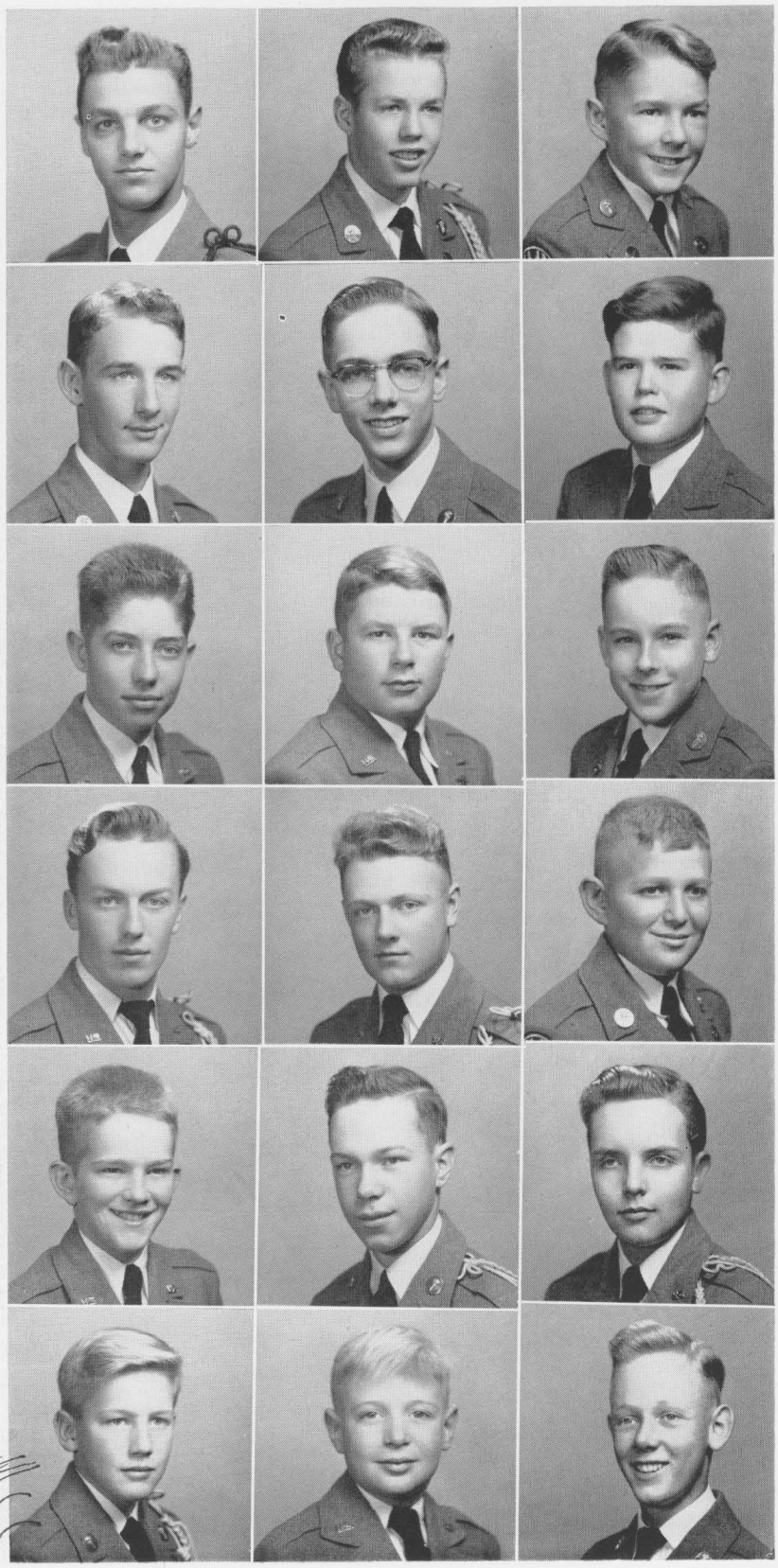

Jack Genau

Frank Gilliam

Hugh Harmon

Jim Harriss

Jim Hassell

Harry Hodges

David Janney

Bill Johnson

Edgar Jones

Jim Keitges

Bob Keitges

Joel Kossman

Bob Mariner

Bob Meals

Jack Meier

Dave Merenick

Bob Nolen

Tom O'Donnell

We Did Our Part, However, Small

Undergraduates

OFFICERS
FIRST YEAR

Dave Fletcher
President
Dick Payne
Vice-President
Ed Dulin
Secretary

Lee Phillips

Bob Phillips

Roy Pope

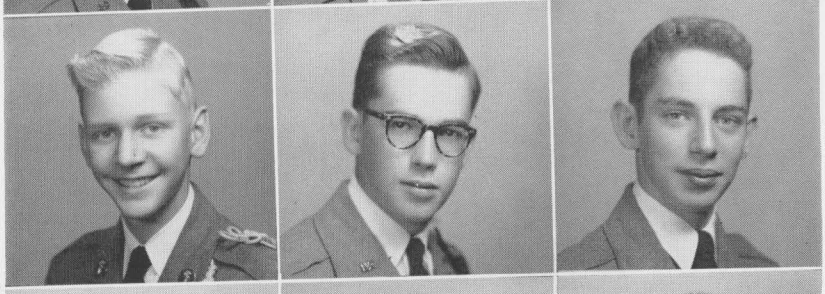

Don Quigg

Hal Robertson

Pat Stanton

Earle Swetland

Dick Alvarez

Dick Bowis

FIRST YEAR MEN

Bill Bach

John Barkle

Dick Bramwell

Bill Barry

John Bell

Doug Benedict

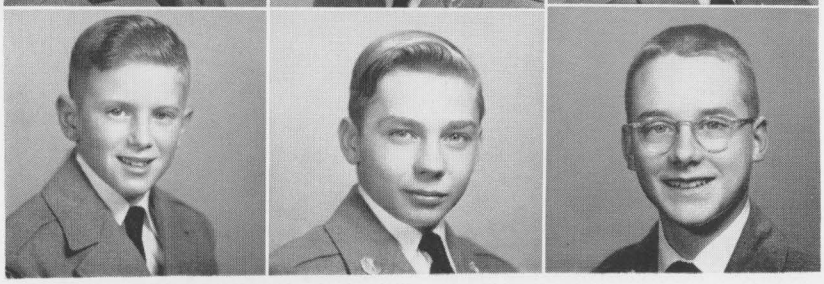

Dennis Berkow

David Boger

Carroll Bossieux

Undergraduates

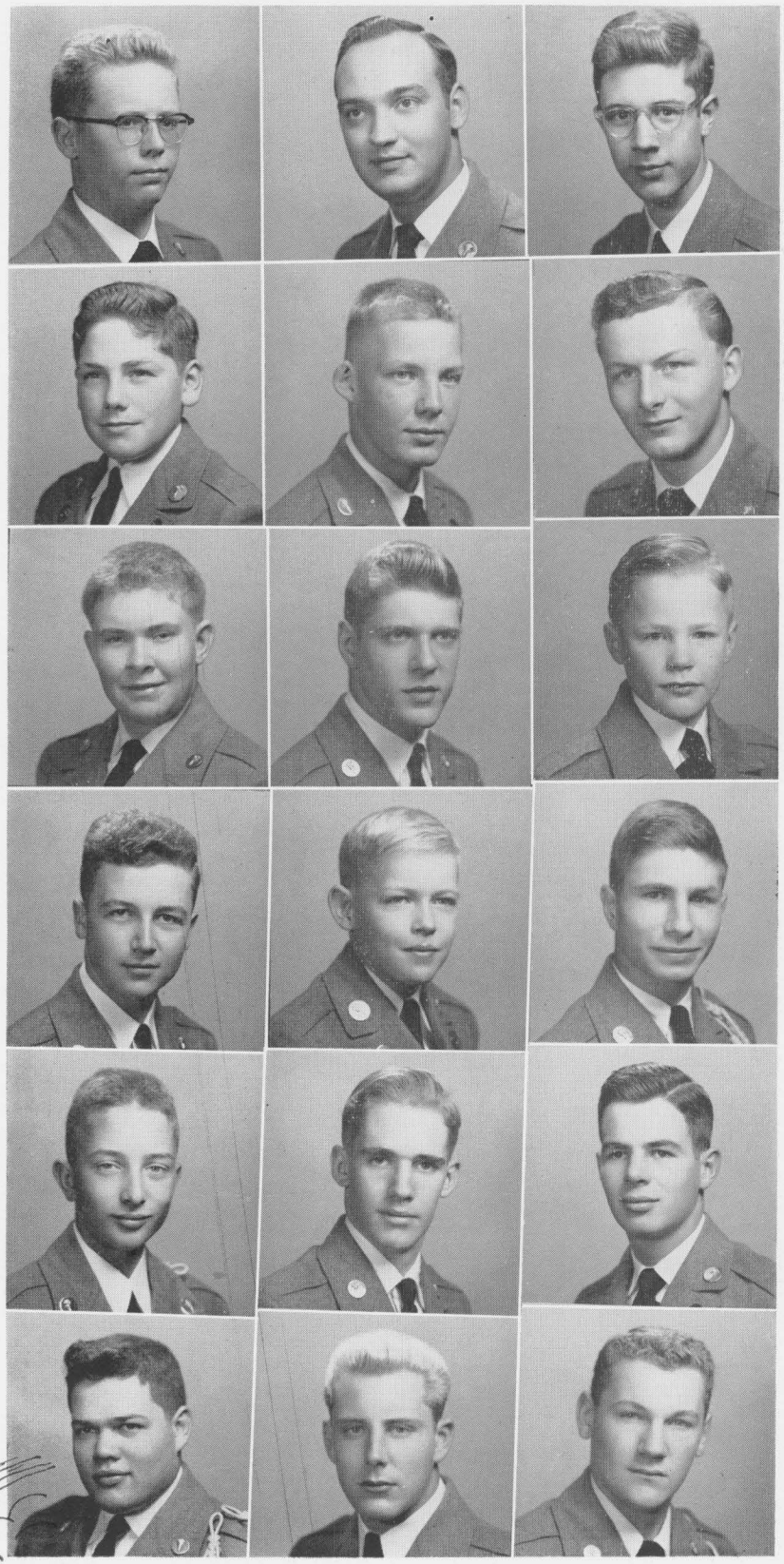

Mike Bottino

Tom Bowles

Rob Brooke

Joe Brooks

Hal Cagle

Walt Carbaugh

Ed Cenzano

Tom Condyles

Norris Corbell

Hunter Cox

Jim Crass

Alan Dale

Ed Daughtry

Ed Dulin

Joe Eagles

Hugo Fleites

Dave Fletcher

Jim Flora

Ready To Do Our Part Always

Undergraduates

Frank Furci

Arnaldo Garcia

Lou Gontrum

Ralph Gontrum

Tom Griggs

Howard Harner

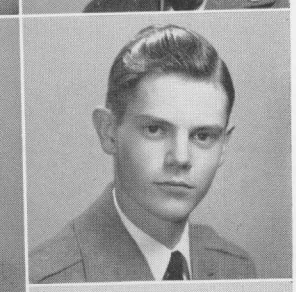

Bob Harris

Frank Hernandez

Charles Hollingsworth

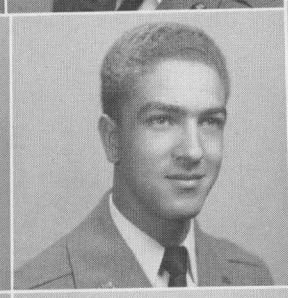

Joe Halloway

Jim Hovermale

Guy Johnston

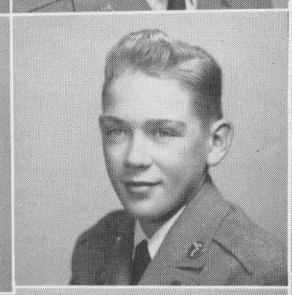

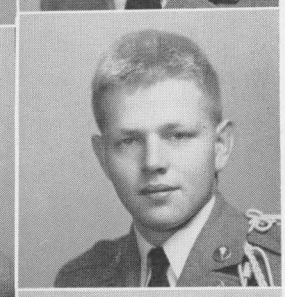

Jack Jones

Mike Jones

Jim Kirtz

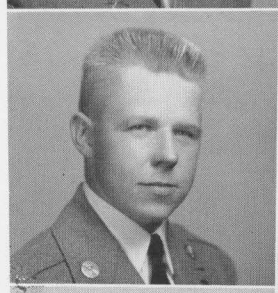

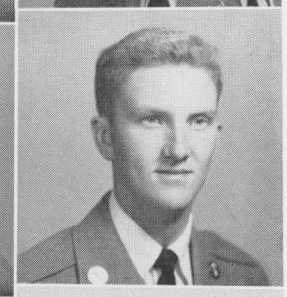

Tom Lasell

Tee-Cee Lea

Larry Levine

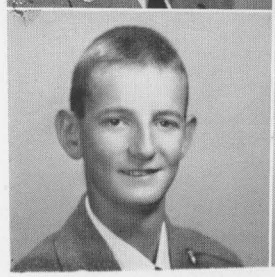

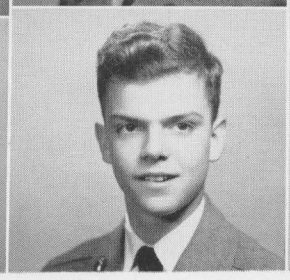

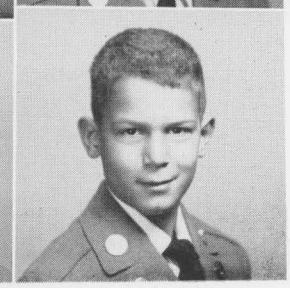

Undergraduates

Jack Lindauer
Doug Llewellyn
Dan Barrett

Dick Matter
John Mangin
Myron Millstein

Mike McGraw
Emilio Mendez
Bob Menefee

Frank Menendez
Tony Austin
Bill Babione

Bill Moss
Nestor Moya
Mac Nance

Bob Pupo
Chip Ray
Everett Reed

We Did Our Best In Every Activity

Undergraduates

Bill Reynolds

Jack Robinson

Walt Rogers

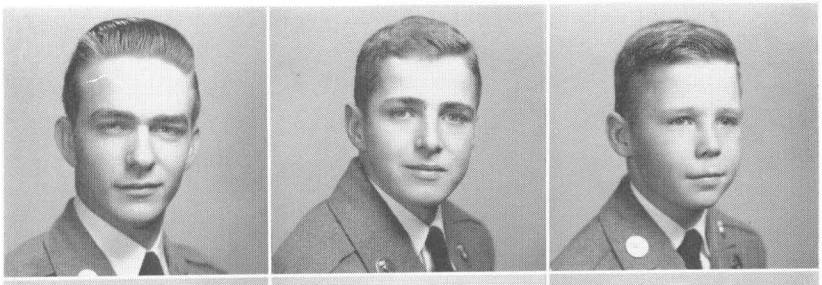

Tom Smith

Chris Stokes

Lee Steeley

Will Stone

Glenn Taylor

Gary Tharpe

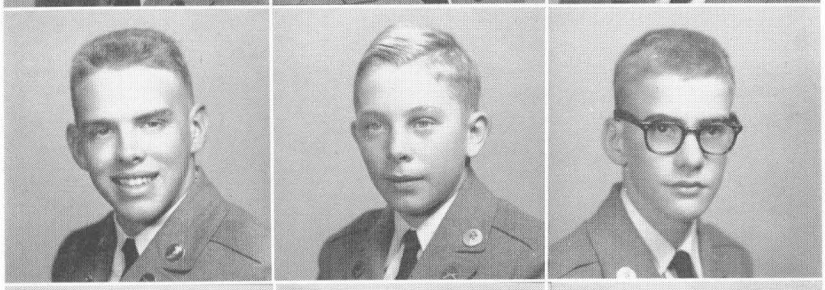

Tex Tilson

Bill Thomas

Guy Townsend

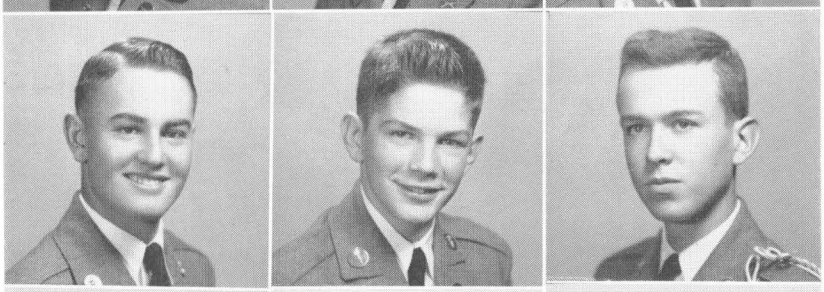

Doug Trainum

F. E. Wirkus

John Ireland

standing—Tomasek T., Garcia A., Fonseca, Crass, Mrs. Davis, Jones E., Harmon, Levine, Steeley, Berkow, Kossman, Hubbard, Mangin, Barkle, Rogers
kneeling—Corbell N., Long L., Jones M. P., Nolen

Junior Barracks

Life in Junior Barracks is as near to home as it possibly can be. This is made possible through the personal interest of Capt. and Mrs. Oscar Davis.

In the fall for the months of September and October birthday parties are held whenever a cadet has one. The Halloween Party and Parade serves to celebrate anniversaries for the months of November and December. At Christmas a special program is held with all juniors participating. Mrs. Davis and Mrs. Fauber, our teachers, are always ready to help us whenever we need it.

Capt. Herbert W. Lucus and Major Paul Hoover and Major F. M. Sizer have charge of our athletics and they do a wonderful job in helping us prepare for the time when we get to take part in varsity sports.

Memories Of Our Good Time

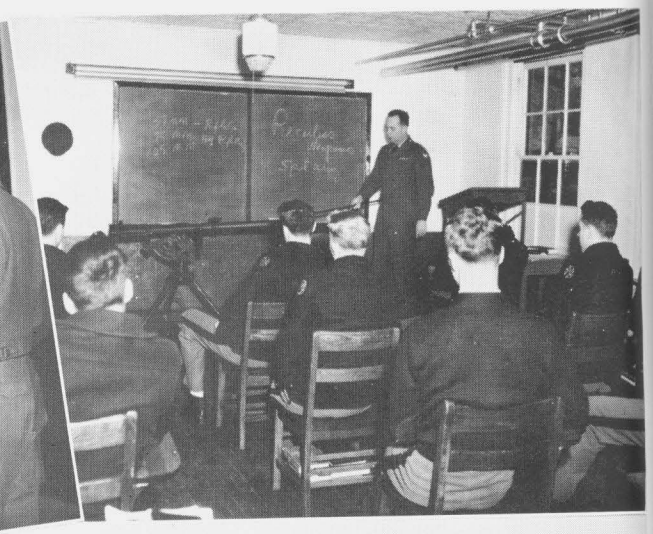

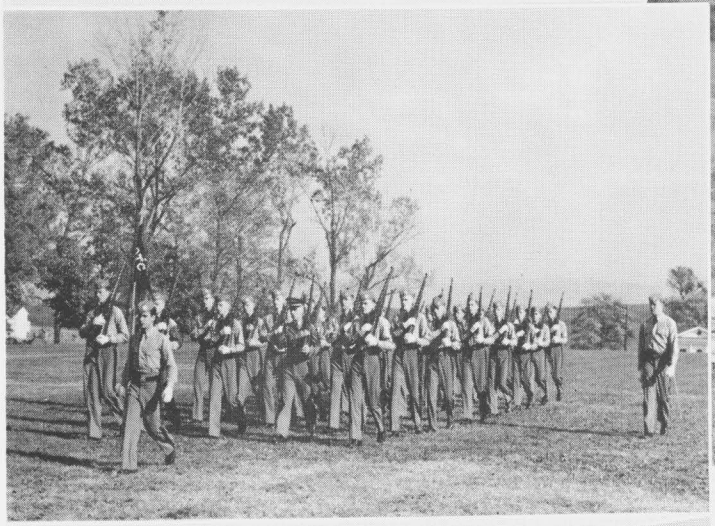

BOOK THREE

MILITARY

Tactical Officers
Cadet Officers
Battalion Staff
Line Companies

Company "A"

PHIL THOMAS
Acting Captain

TED COLLIFLOWER
First Lieutenant

JOHN BOWERS
Second Lieutenant

TOM WALLACE
First Sergeant

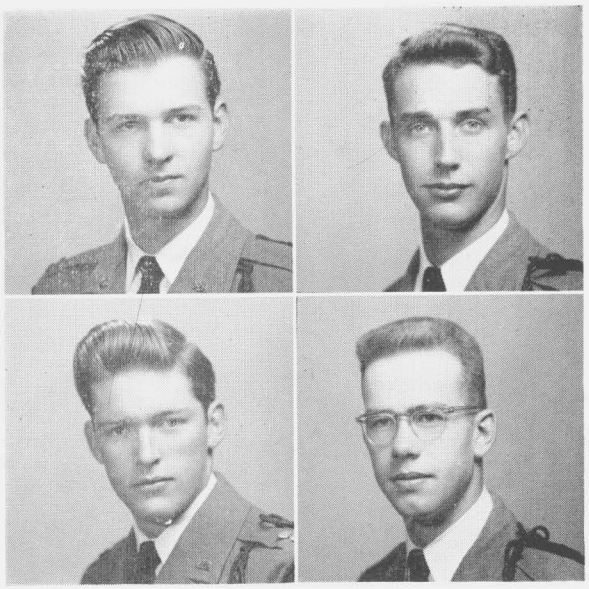

Thomas Colliflower

Bowers Wallace

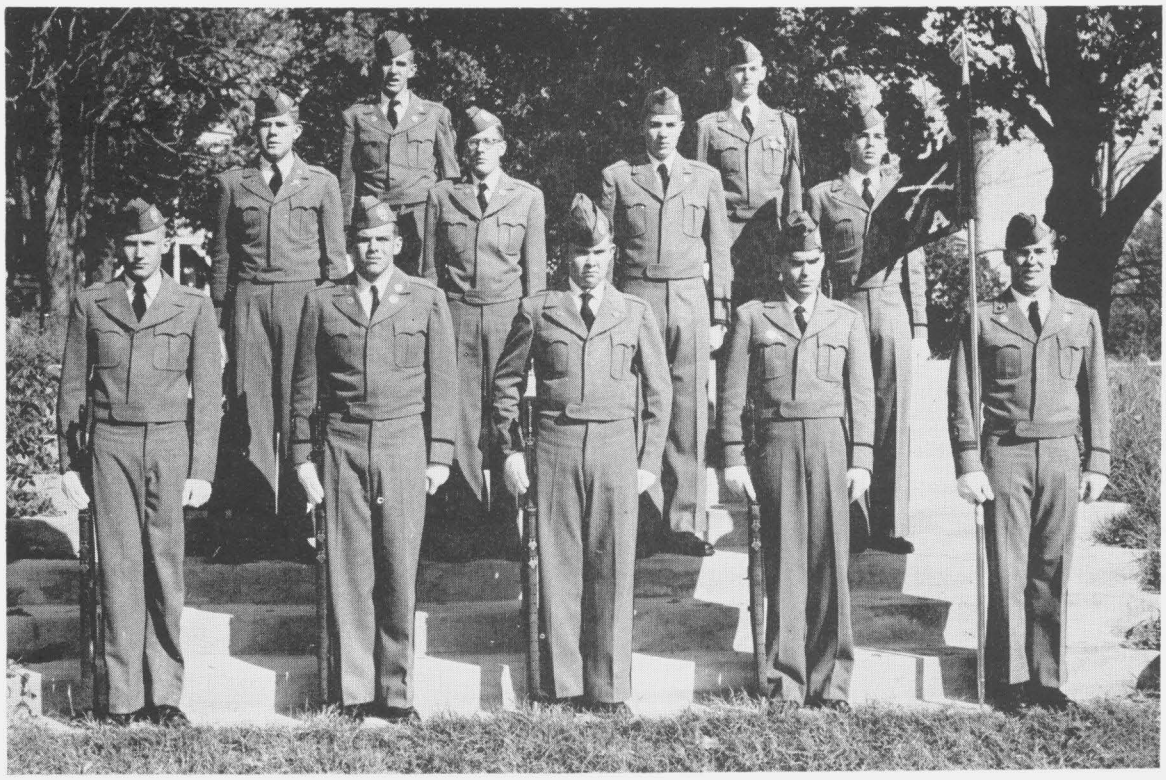

top—Barrett, Campbell
middle—Bryant, Martin, Babione, Townsend
front—Smith T., Stone W., Cenzano, Millstein, Sessoms

FIRST PLATOON

Platoon Leader—1st. Lt. Ted Colliflower
Platoon Sergeant—M/Sgt. Stuart Campbell
Platoon Guidon—Whit Sessoms

First Squad

SFC SQD LDR—Robertson
PVT—Smith, T.
PVT—Barrett
PVT—Stone, W.
PVT—Harris, R.
PVT—Kivlighan

Second Squad

SFC SQD LDR—Bryant
PVT—Cenzano
PVT—Babione
PVT—Martin
PVT—Seward
PVT—Carbaugh

SECOND PLATOON

Platoon Leader—2nd. Lt. John Bowers
Platoon Sergeant—M/Sgt. Bill Firebaugh

First Squad

M/SGT. SQD LDR—Pope
PVT—Verburg
PVT—Cox
PVT—Fernandez
PVT—Fletcher
SFC—Sessoms

Second Squad

SFC SQD LDR—Henderson
PVT—Griggs
PVT—Gontrum, L.
PVT—Smith, T.
SFC—Fox
PVT—Philhower

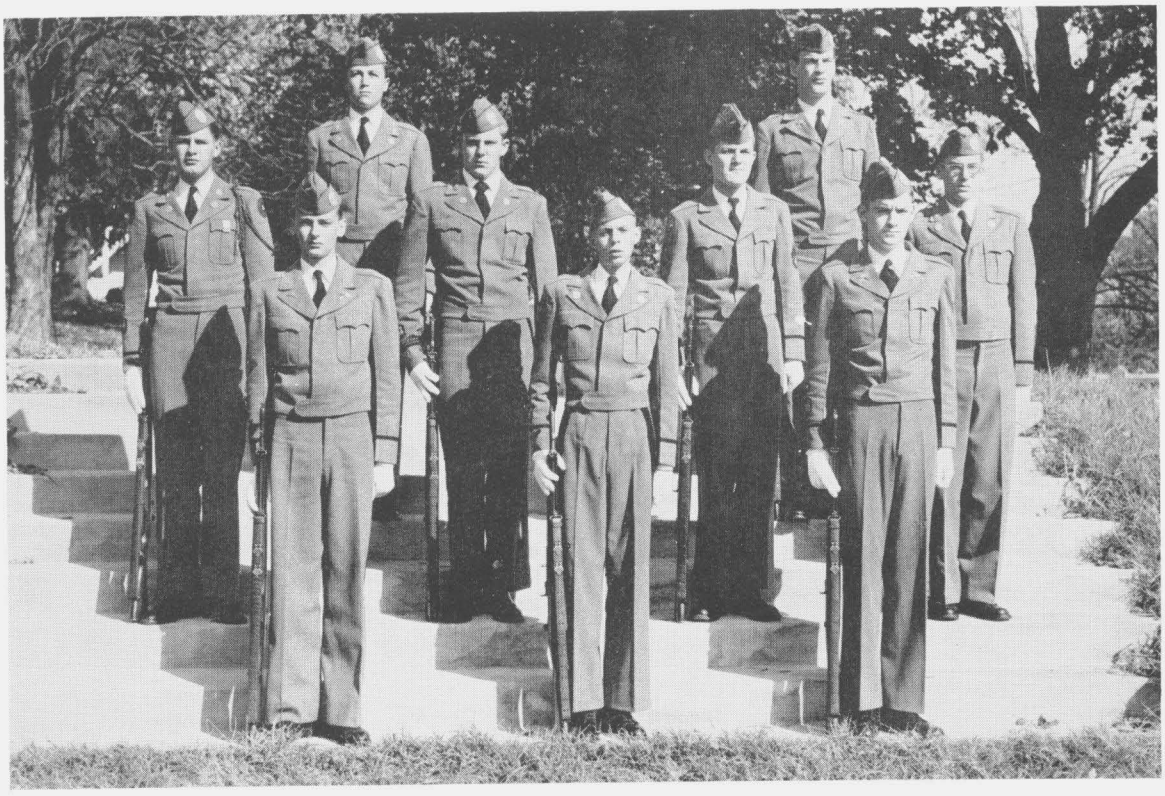

SECOND PLATOON
top—Cox, Firebaugh
middle—Pope, Fletcher, Verberg, Gontrum L.
front—Henderson, Griggs, Smith W.

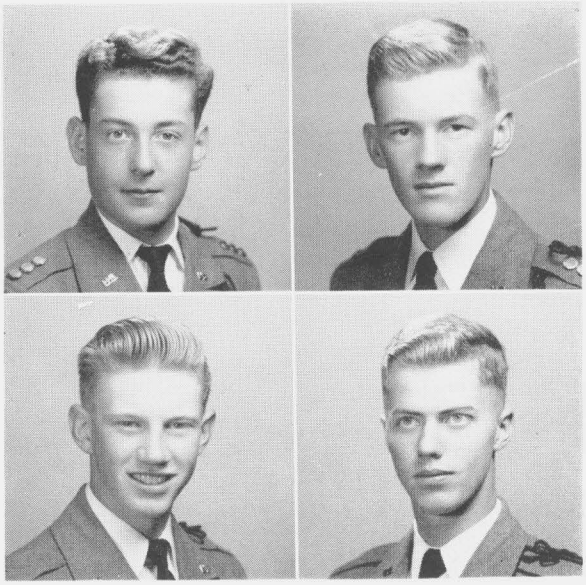

Ward
Hoke

McGinley
Trinkle

Company "B"

PARKER WARD
Captain

TOM McGINLEY
First Lieutenant

KEN HOKE
Second Lieutenant

LEE TRINKLE
First Sergeant

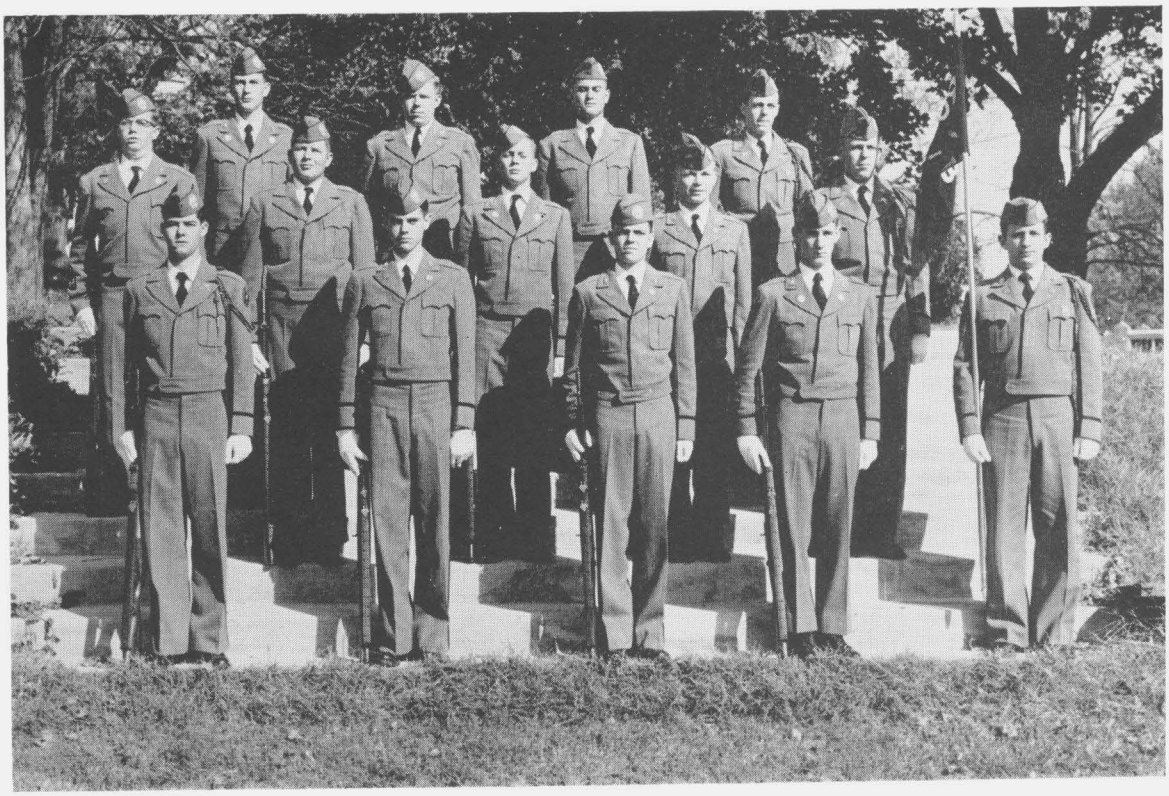

FIRST PLATOON
rear row—Lindauer, Jones J., Tilson, Simmons
middle row—Bottino, Johnston W., Bach, Bell, Weant
front row—Phillips L., Harner, Lea, Harris J., Silva

FIRST PLATOON

Platoon Leader—1st. Lt. Tom McGinley
Platoon Sergeant—M/Sgt. Bob Weant
Platoon Guidon—Ernie Silva

First Squad

SFC SQD LDR—Johnson
PVT—Bottino
PVT—Jones, J.
PVT—Lea
SGT—Harris
PVT—Bach
SFC—Phillips, L.

Second Squad

SFC SQD LDR—Simmons
PVT—Lindauer
PVT—Tilson
PVT—Harner
PVT—Bell
PVT—Wright
PVT—Furci
PVT—Triebich

SECOND PLATOON

Platoon Leader—2nd. Lt. Ken Hoke
Platoon Sergeant—M/Sgt. John Ireland

First Squad

SFC SQD LDR—Janney
PVT—Eagles
PVT—Mayo
PVT—Mendez
PVT—Davis
PVT—Fleites

Second Squad

SFC SQD LDR—Caldwell
PVT—Ray
PVT—Wills
PVT—Austin
PVT—Hernandez
PVT—Moss

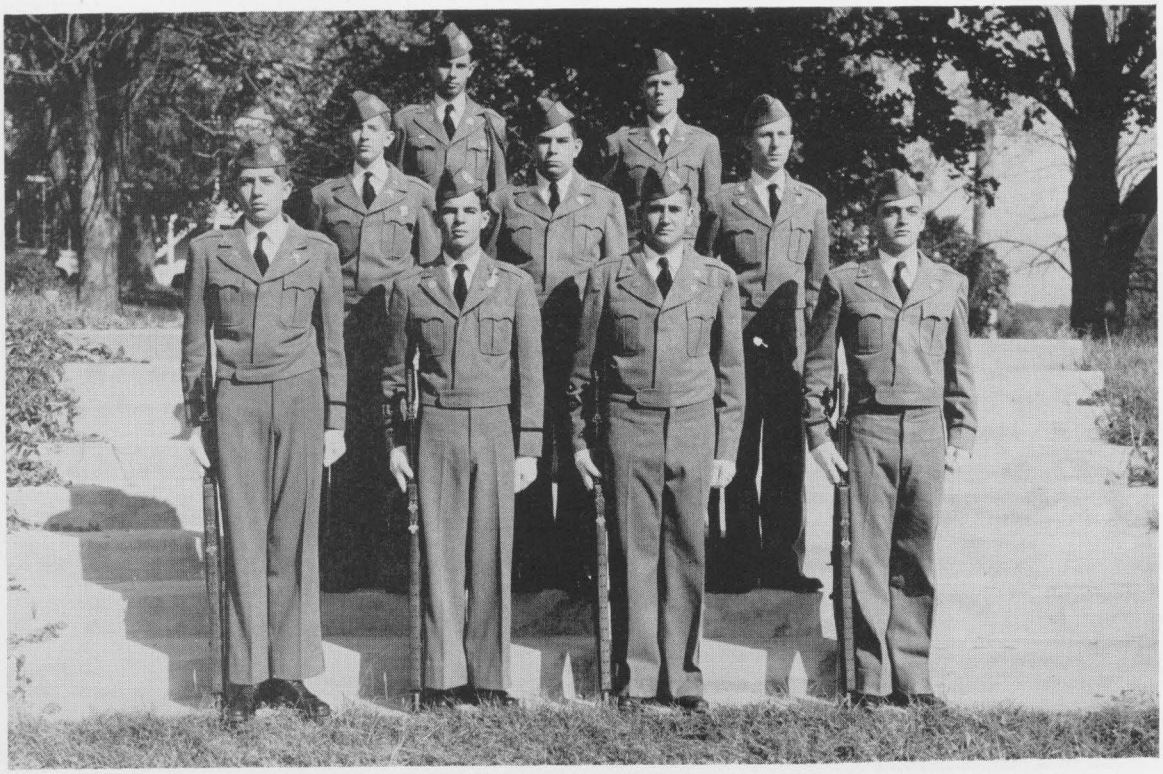

SECOND PLATOON
rear—Ireland, Davis
middle—Caldwell, Austin, Wills
front—Janney, Eagles, Mendez, Ray

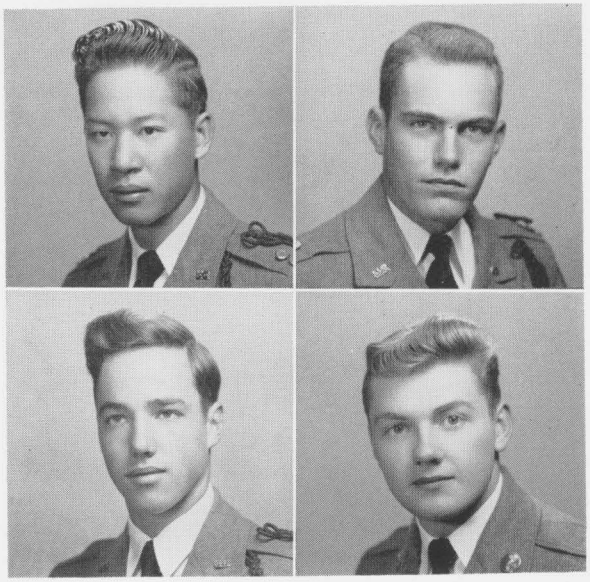

Chow
Bair

DuVal
Boger

Company "C"

HAROLD CHOW
Captain

TERRY DuVAL
First Lieutenant

JOCK BAIR
Second Lieutenant

CARROL SPONAUGLE
Second Lieutenant

DAN BOGER
First Sergeant

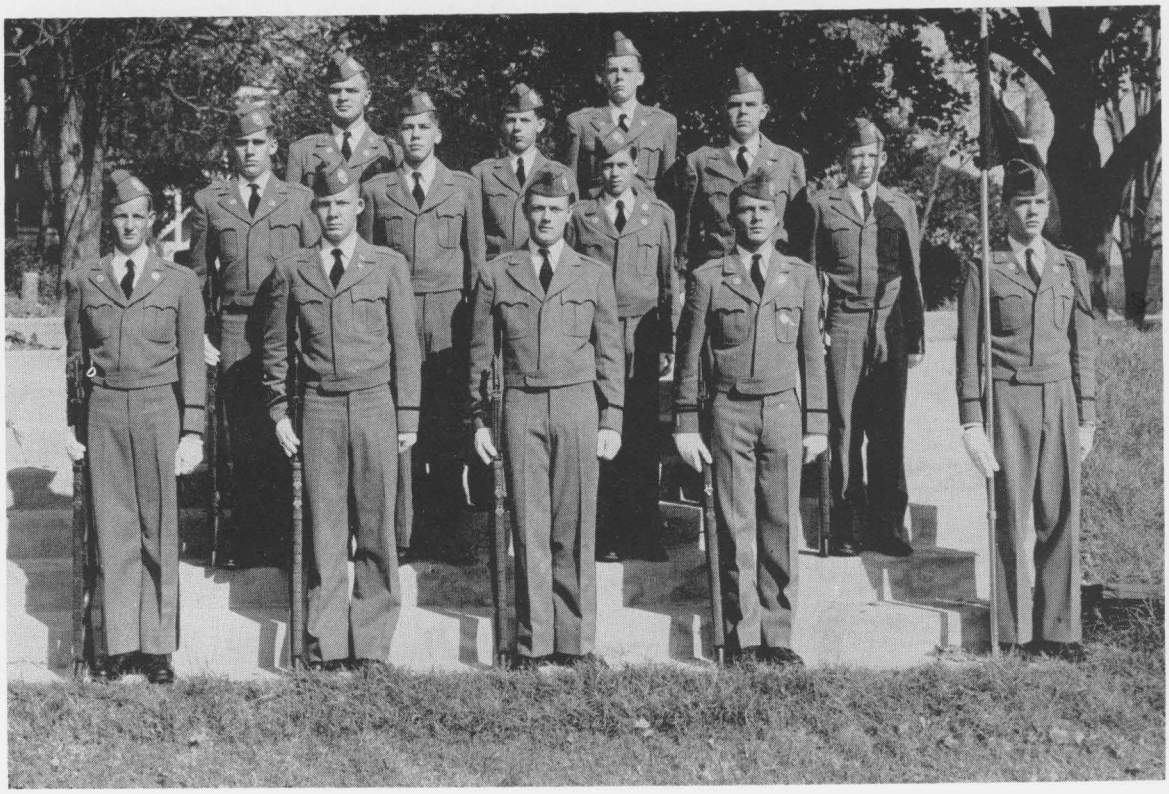

FIRST PLATOON
rear—Sponaugle, Whittington, Trainum
middle—Dulin, Phillips R., Reed, McGraw, Nance
front row—Lasell, Cagle, Keitges, Forbes, Burke

FIRST PLATOON

Platoon Leader—1st. Lt. Terry DuVal
Platoon Sergeant—2nd. Lt. Sponaugle

First Squad

SFC SQD LDR—Phillips, R.
PVT—Dulin
PVT—Reed
PVT—Trainum
PVT—Whittington
SFC—Forbes

Second Squad

SFC SQD LDR—Keitges, R.
PVT—Lassell
PVT—McGraw
PVT—Cagle
PVT—Nance
PVT—Matter

SECOND PLATOON

Platoon Leader—2nd. Lt. Jock Bair
Platoon Sergeant—M/Sgt. Jose Ruiz

First Squad

SFC SQD LDR—Bramweil
PVT—Boger, D.
PVT—Hollingsworth
PVT—Menefee
PVT—Barry
M/SGT—Burke

Second Squad

SFC SQD LDR—Neff
PVT—Hovermail
PVT—Pupo
PVT—Foley
PVT—Varner
PVT—Mejia

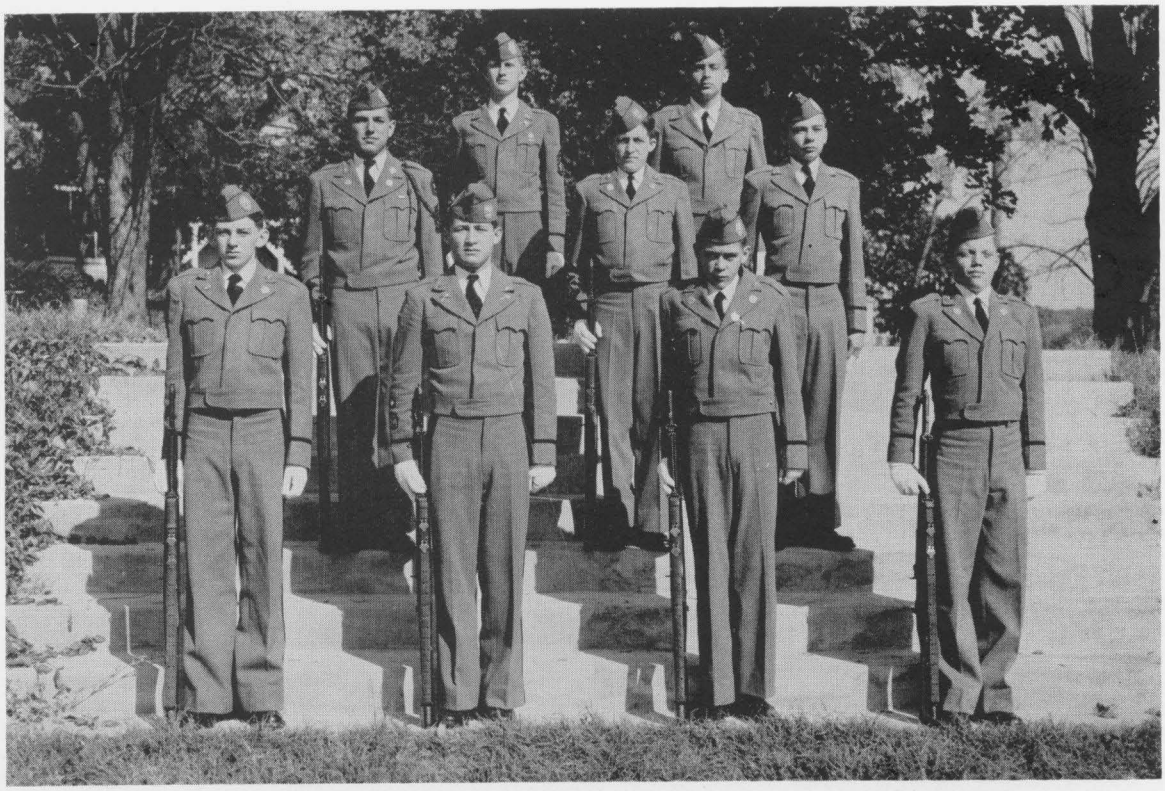

SECOND PLATOON
rear row—Neff, Pupo
middle row—Ruiz, Hollingsworth, Boger
front row—Barry, Bramwell, Hovermale, Menefee

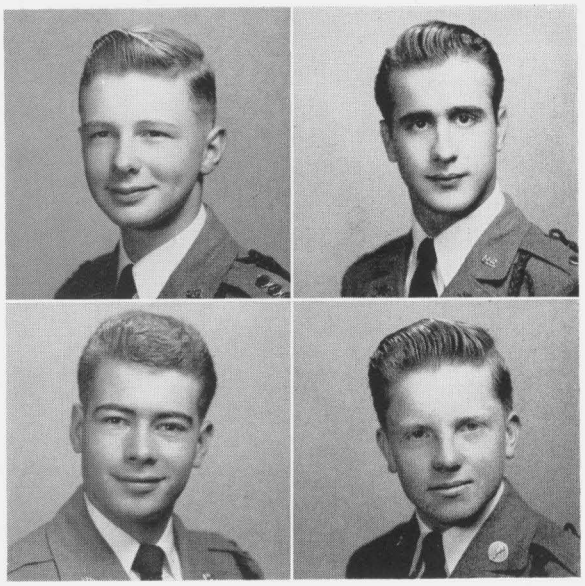

Gamewell
Balbis

Basque
Parker

Company "D"

TOMMY GAMEWELL
Captain

MANUEL BALBIS
First Lieutenant

TED BASQUE
Second Lieutenant

ELIOT PARKER
First Sergeant

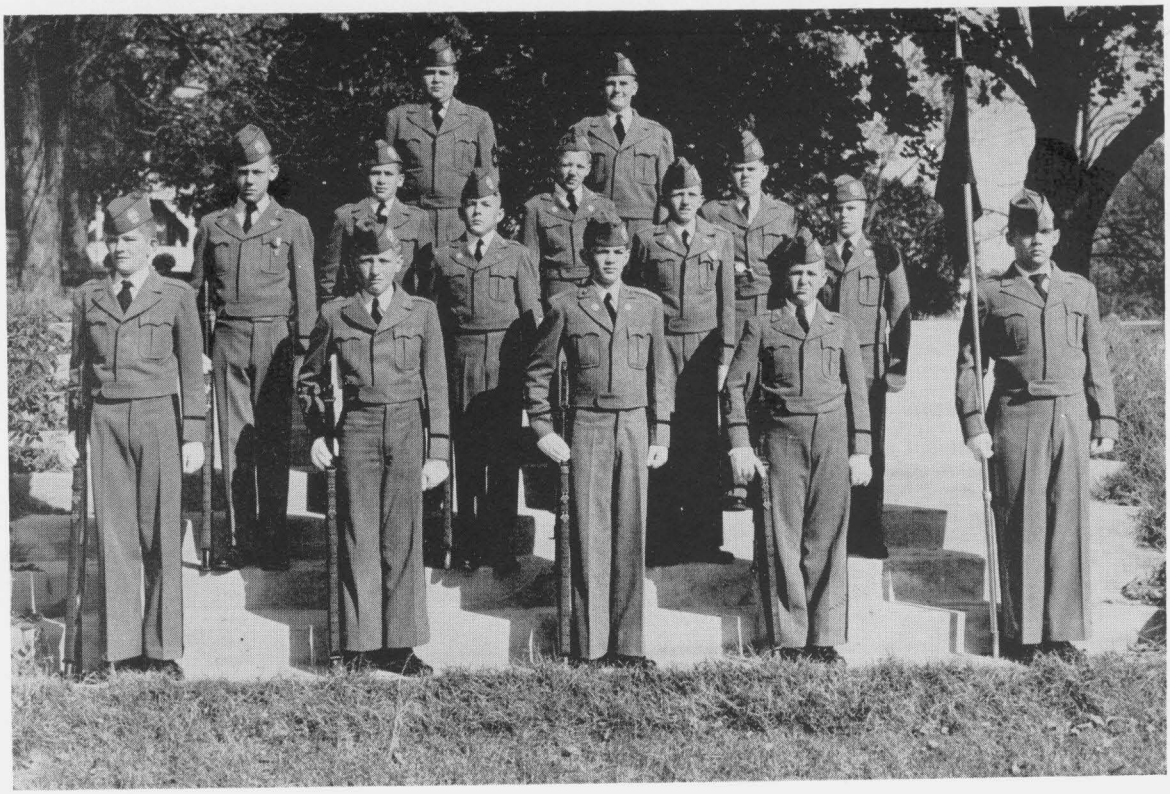

FIRST PLATOON
rear row—Goldstein, Benedict
third row—Tomasek T., Corbell, Hodges
second row—O'Donnell, Harmon, Halloway, Jones E.
front row—Mariner, Long B., Thomas, Kossman, Laurca

FIRST PLATOON

Platoon Leader—1st Lt. Manuel Balbis
Platoon Sergeant—M/Sgt. Gilbert Goldstein
Platoon Guidon—Mario Luarca

First Squad
SFC SQD LDR—Mariner
PVT—Thomas, W.
PVT—Long, B.
PVT—Kossman
PVT—Hodges
PVT—Berkow
CPL—Tomasek, T.
PVT—Steeley

Second Squad
SFC SQD LDR—O'Donnell
PVT—Benedict
CPL—Harmon
PVT—Corbell, N.
PVT—Holloway
PVT—Levine
PVT—Crass

SECOND PLATOON

Platoon Leader—2nd. Lt. Ted Basque
Platoon Sergeant—M/Sgt. Jim Hassell

First Squad
SFC SQD LDR—Tomasek, S.
PVT—Taylor
PVT—Jones, E.
PVT—Jones, M.
PVT—Barkle
CPL—Long, L.
PVT—Garcia, G.
PVT—Corbell, R.

Second Squad
SFC SQD LDR—Menendez
PVT—Creel
PVT—Garcia, A.
PVT—Fonseca
PVT—Nolan
PVT—Hubbard
PVT—Rodgers, W.
PVT—Strassman

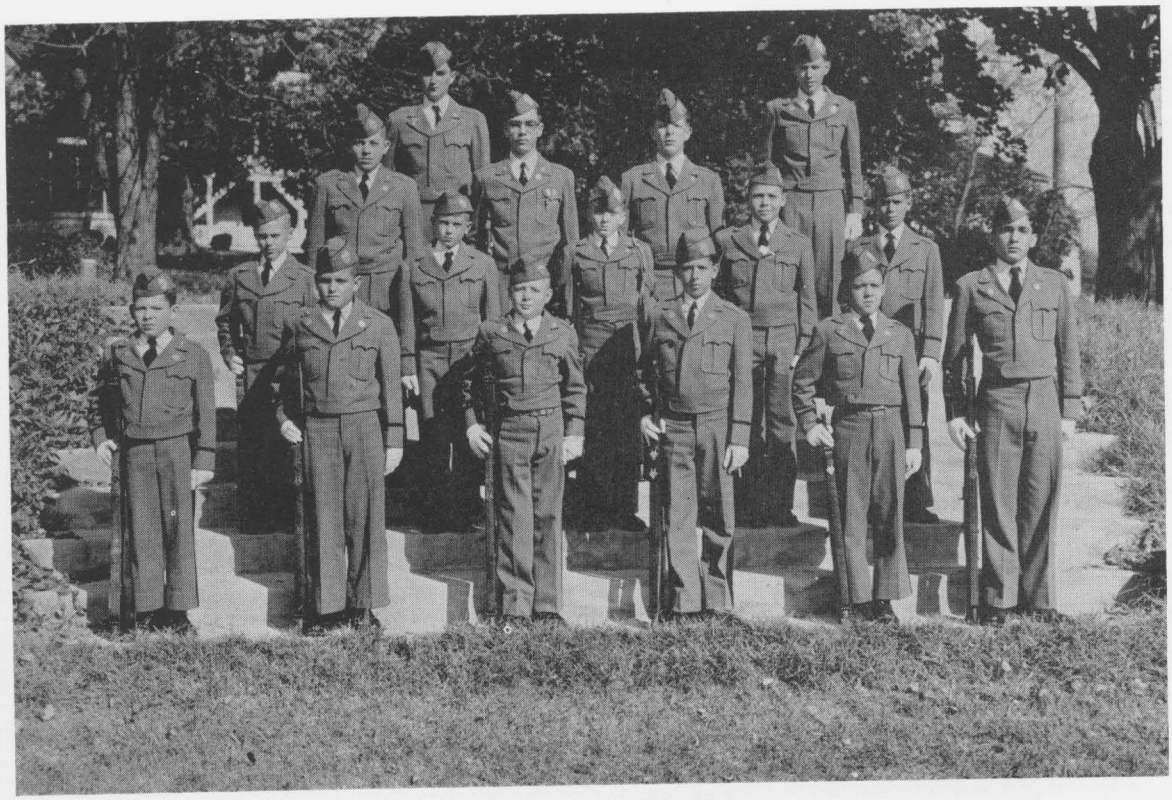

SECOND PLATOON
top row—Creel, Menendez
third row—Taylor, Hassell, Strassman
second row—Barkle, Berkow, Long, Rogers, Levine
front row—Hubbard, Jones M., Nolen, Garcia A., Fonseca, Garcia G.

Company "Band"

FRANK SUTER
Captain

WALT ELLIOTT
First Lieutenant

BILL MATTHEWS
Second Lieutenant

ART RODGERS
First Sergeant

Suter Elliott

Matthews Rodgers

FIRST PLATOON

Platoon Leader—1st. Lt. Walt Elliott
Platoon Sergeant—M/Sgt. Dick Smoot
Platoon Guidon—Dick Alvarez

First Squad

SFC SQD LDR—Ferro
PVT—Townsend
PVT—Cohen
PVT—Johnson

Second Squad

SFC SQD LDR—Mier
PVT—Payne
PVT—Keitges, J.
SFC—Huntsberry

SECOND PLATOON

Platoon Leader—2nd. Lt. Bill Matthews
Platoon Sergeant—M/Sgt. Dave Shipplett

First Squad

SFC SQD LDR—Bowis
CPL—Merenick
PVT—Gontrum, R.
PVT—Wirkus
PVT—Daughtery
PVT—Buzan
PVT—Quigg

Second Squad

SFC SQD LDR—Gilliam
PVT—Allvarez
PVT—MaHanes, J.
PVT—Llewelyn
PVT—Smith, J.
PVT—Meals
PVT—Rice
PVT—Dale
SFC—Mahanes, R.

BAND ON PARADE IN RAIN ON ARMISTICE DAY IN HARRISONBURG

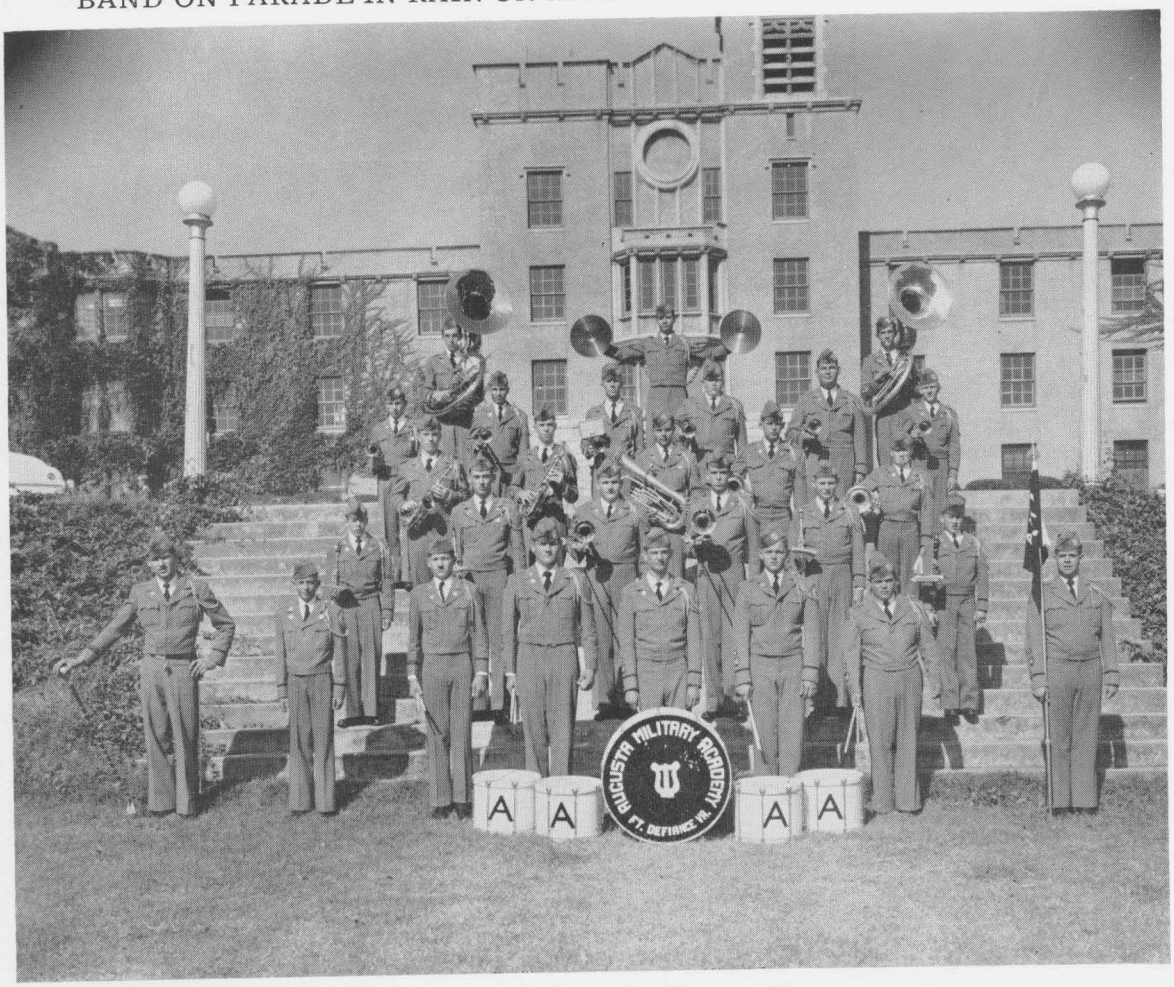

fifth row—Smoot, Ferro, Gontrum R.
fourth row—Shipplett, Dale, Elliott, Llewellyn, Cohen, Quigg
third row—Keitges J., Meals, Meier, Wirkus, Bowis
second row—Gilliam, Rodgers, Matthews, Townsend, Smith J., Merenick
front row—Mahanes R., Daughtry, Mahanes J., Flora, Payne, Johnston G., Fleites, Alvarez

"H-Q" Company

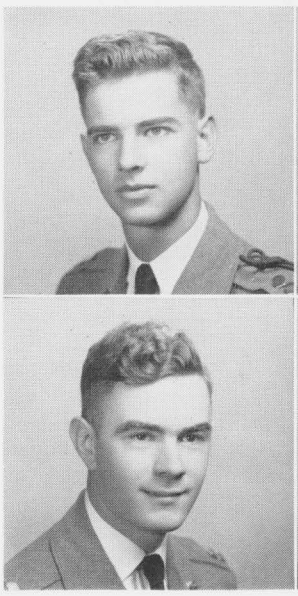

Lowenback
Carter

Wattay
Bowman

BOB LOWENBACK
Captain

ALEX WATTAY
First Lieutenant

HARRISON CARTER
First Lieutenant

LeROY BOWMAN
First Sergeant

FIRST PLATOON

Platoon Leader—1st. Lt. Harrison Carter
Platoon Sergeant—M/Sgt. Ben Hansel
Platoon Sergeant—M/Sgt. Pete Stone
Platoon Guidon—Hampton Foley

First Squad

SFC SQD LDR—Genau
PVT—Stokes
PVT—Brooks
PVT—Burnette
PVT—Swetland

Second Squad

SFC SQD LDR—Stanton
PVT—Tharp
PVT—Kirtz
PVT—Robinson
PVT—Bossieux

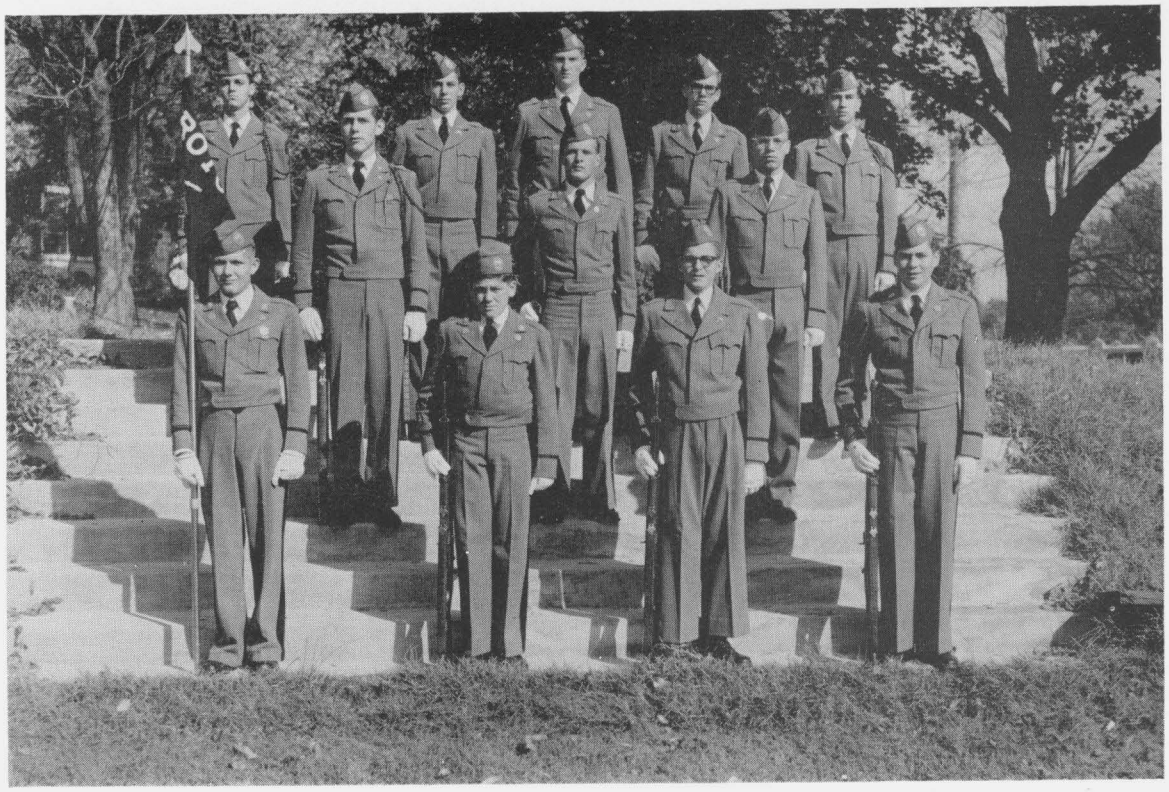

FIRST PLATOON
top—Genau, Stanton, Kirtz, Tharpe, Stone
middle—Hansel, Burnett, Swetland
front—Foley K., Brooks, Robinson, Stokes

Everything And Friends To Recall

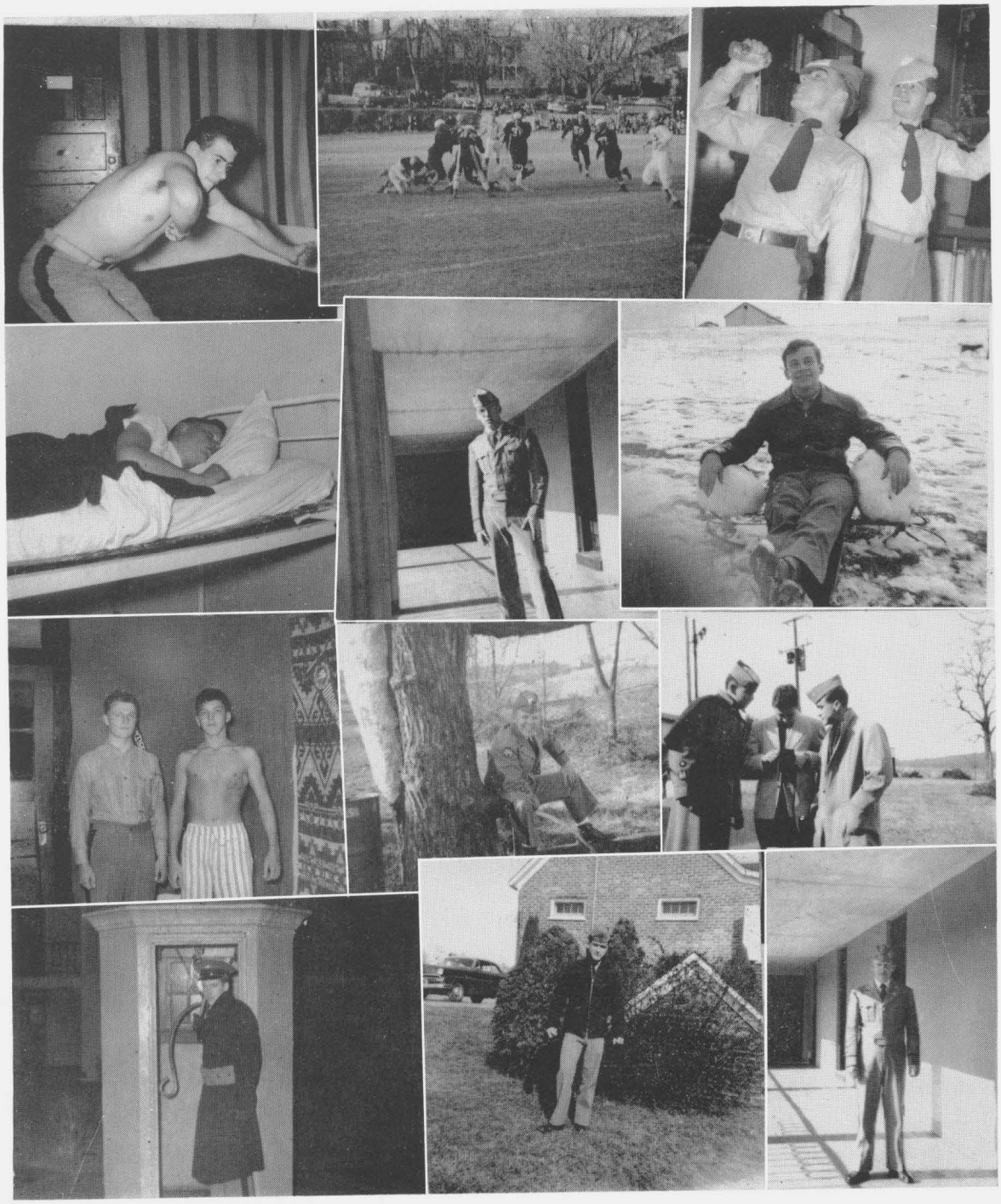

Friends We Will Always Recall

The Good Times Of Our Leisure

Times We Will Never Forget

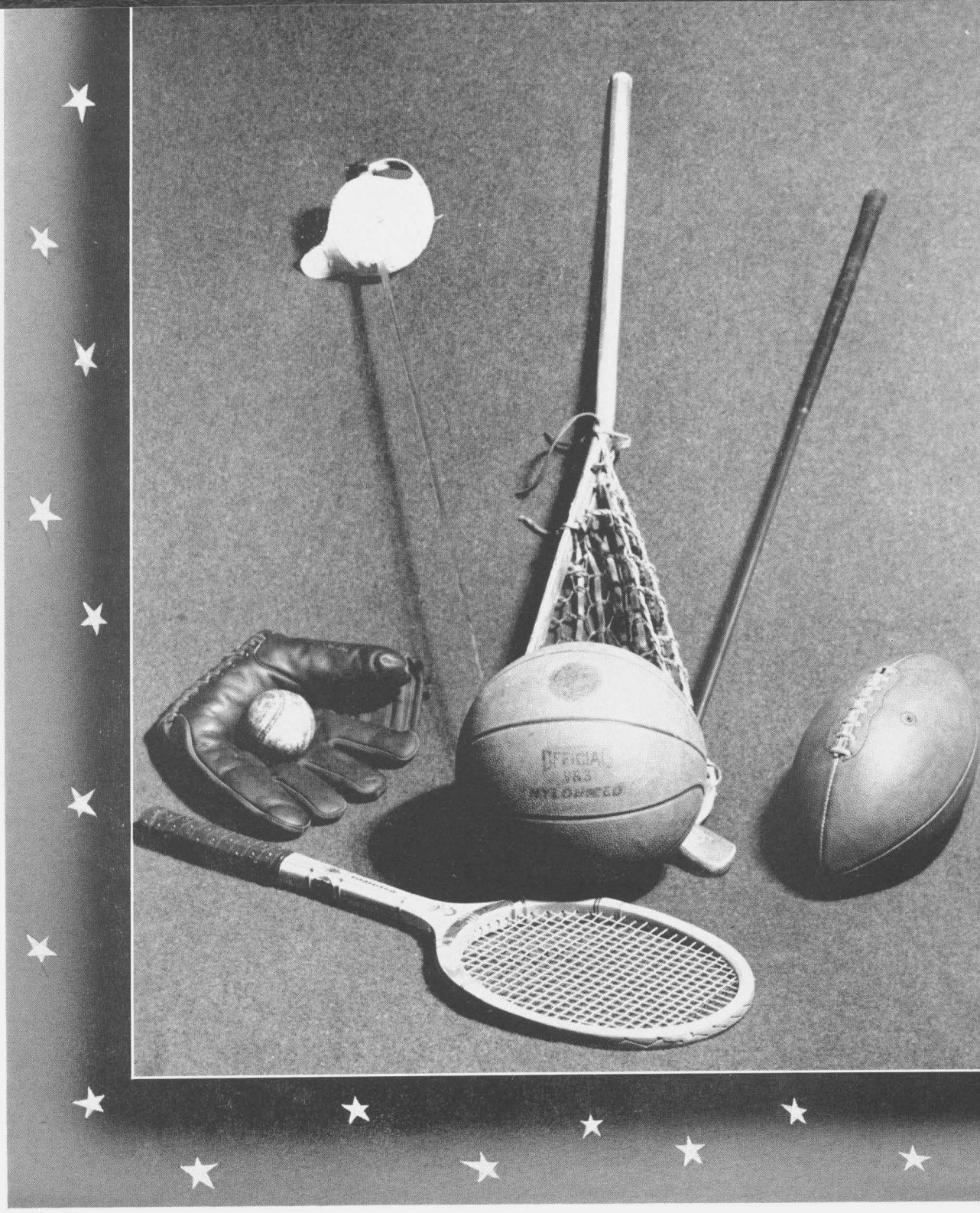

Athletics

fourth row—Coach Morris, Coach Taylor, Bramwell, Bach, Forbes, Keitges J., Bell, Mahanes J., Austin, Mundin (Mgr.)
third row—Tilson, Ray, Huntsberry, Fletcher, Hoke, Trinkle, Rodgers, Gontrum L.
second row—Cox, Bair, Burnett, Lowenback, Simmons, Silva, Wirkus
front row—Wallace, Wattay, Firebaugh, Bowers, Quillin, Boger, Thomas, Kivlighan

Varsity Football — 1952

Season Summary

SEASON'S RECORD

Augusta	0	Hargrave	22
Augusta	19	Aldie	12
Augusta	0	Emory-Henry	40
Augusta	6	Stuyvesant	53
Augusta	13	Appomattox	26
Augusta	6	Miller School	19
Augusta	0	Glass Hi	43
Augusta	0	Fishburne	63

Hargrave 22 AMA 0
At Ft. Defiance

With a new athletic policy of only full paying students playing sports and not students brought in by scholarships or other means, AMA opened their football season against Hargrave Military Academy.

The team was green and had only been practicing a short time but they played a hard fought game and a spirited brand of football against a team that had already played two games.

Hargrave scored in every quarter to register its first victory over Augusta in recent years by the tune of 22-0.

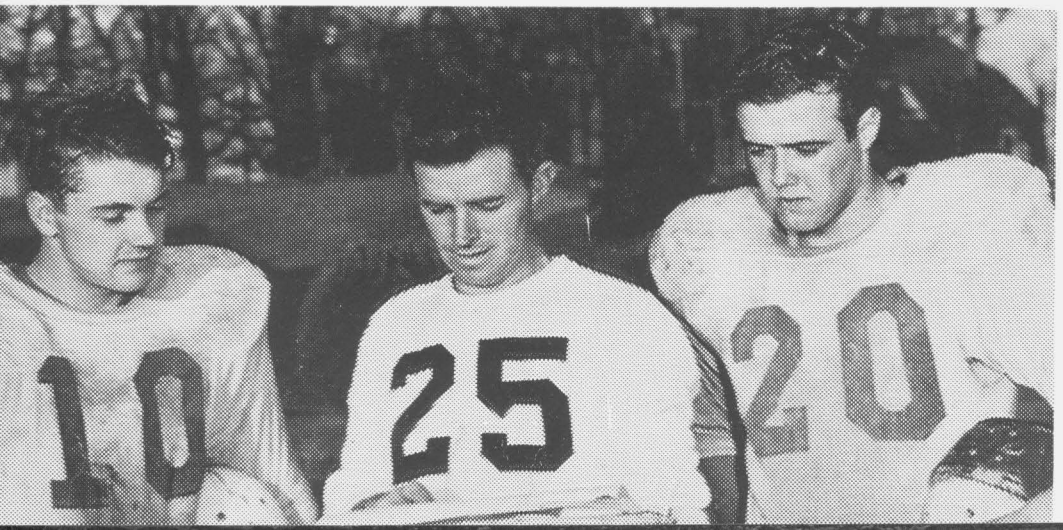

CO-CAPTAIN QUILLIN

COACH MORRIS

CO-CAPTAIN BOGER

Aldie 12 AMA 19
At Aldie, Va.

Augusta won its first and only football victory of the season over a small but determined Aldie High School by a score of 19-12.

AMA scored in the first half on a 75 yard pass play from Ken Hoke to Hunter Cox. In the third quarter the blue and white added six more points on a three yard plunge by Dave Fletcher. Aldie scored on the first play from scrimmage following the ensuing kickoff. Augusta wrapped up the game when Ed Quillin tossed a short pass to Bill Bach who took it over for the TD. Cox added the final point when his placement split the uprights.

Aldie, not to be outdone, came back with a 25 yard scoring jaunt to make the final score 19-12.

Emory & Henry JV 40 AMA 0
At Ft. Defiance

The Emory and Henry Jayvees scored twice in the first quarter, once each in the second and third and twice again in the final stanza to defeat AMA 40-0.

The visitors received the opening kickoff and marched 59 yards for their initial TD. From this point the Jayvees were in complete command. The few AMA drives were stopped either by a fumble or a pass interception. Even in the face of the one-sided score the cadets showed a lot of enthusiasm and unflagging spirit.

Forbes Making Nice Gain Against Emory-Henry

Trainum Intercepting AMA Pass in Fishburne Game

Stuyvesant 53 AMA 6
At Warrenton, Va.

Stuyvesant School gave AMA a 53-6 licking in an unusually rough game.

Stuyvesant started their flury of touchdowns by scoring on their first play from scrimmage on a 60 yard pass play. AMA's only TD came in the third quarter when an intercepted aerial was lugged into pay dirt by Ken Hoke.

Appomattox 26 AMA 13
At Ft. Defiance

After a tied-up first half the visiting Appomattox High School eleven scored three touchdowns in the second half to defeat AMA 26-13.

The high school team came up against AMA with a record of only one loss on an otherwise unscored on, untied, and undefeated record, while the Augustans record boasted one win in four starts.

Only minutes of the first quarter had elapsed when Appomattox scored on a 48 yard end run. AMA came back early in the second quarter to tie the game when Alex Wattay smashed through from the 1. An Appomattox fumble on their 9 had set up the TD. Appomattox scored in the third canto from the 1 to make the score 14-7. Early in the fourth the visitors scored again on a stab through left tackle from the 8.

John Bowers' 53 yard run into pay dirt cut down the visitors lead to 20-13. The touchdown came on a handoff by Hoke to Bowers

Augusta Looks On After Fletcher (on ground to left) Makes Nice Gain Against Hargrave

who smashed through right tackle and sprinted into the end-zone.

A mix-up on fourth down resulted in Augusta losing the ball on their 7. Appomattox then fumbled with AMA recovering in the end-zone. The ball was brought to the 20 where AMA fumbled on their first play. Appomattox tossed a 30 yard pass to their end who made a beautiful one handed diving catch in the end-zone for the games last score.

Miller School 19 AMA 6
At Miller School, Va.

Weary from the Appomattox game the day before AMA lost their 4th straight game to Miller School 19-6.

The cadets had plenty of scoring opportunities inside the five yard line, but they just couldn't seem to put the ball over the goal. Either a fumble or a penalty would set them back.

AMA took the opening kickoff and promptly marched to a touchdown with Wattay going the final 3 yards on a quarterback sneak. Miller School soon went ahead by sending their 245 lb. fullback through the line for the TD and the extra point. Thus the score stood until the 4th period when Miller School scored on two long runs off tackle.

E. C. Glass 43 AMA 0
At Lynchburg, Va.

E. C. Glass High School scored in every quarter to defeat AMA 43-0 in a night game.

Augusta's only bright spots were Jock Bairs punting, Ed Quillins passing and Phil Thomas defensive play in the line. The Cadets never threatened to score while Glass scored almost at will.

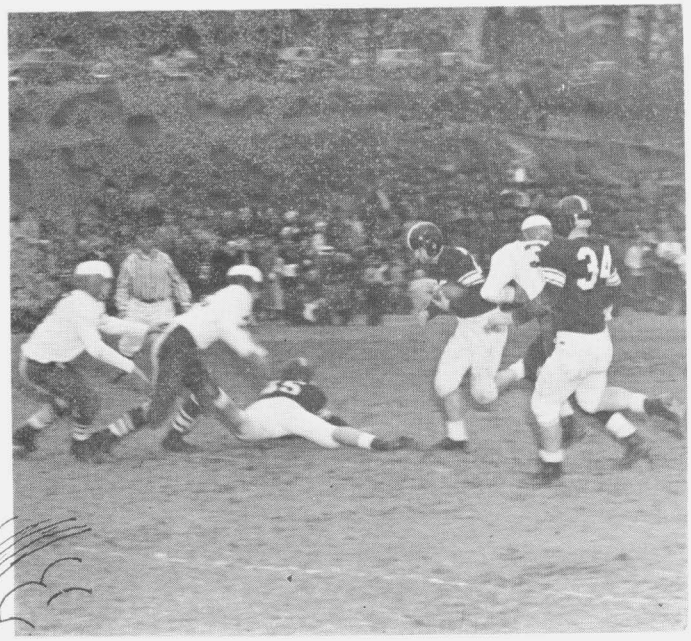

Firebaugh Going After Trainum in Fishburne Game

Fishburne 63 AMA 0
At Waynesboro, Va.

Fishburne Military School turned Thanksgiving into quite a nightmare for the gridmen of Augusta Military Academy as it ran and passed all over the field to chalk up an easy 63-0 victory.

The main thought in the minds of the Fishburne gridders was to avenge the beating at the hands of Augusta in 1947, which was by the score of 60-0, and until Thanksgiving Day was the largest score run up in this age old classic covering 72 games since 1901.

For the luckless Augusta eleven Coach Jim Morris had only one player who stood out over the rest and he was quarterback Ed Quillin.

As the record stands Augusta had a dismal season, but for the spirit, the sportsmanship and the new athletic policy it was a great season.

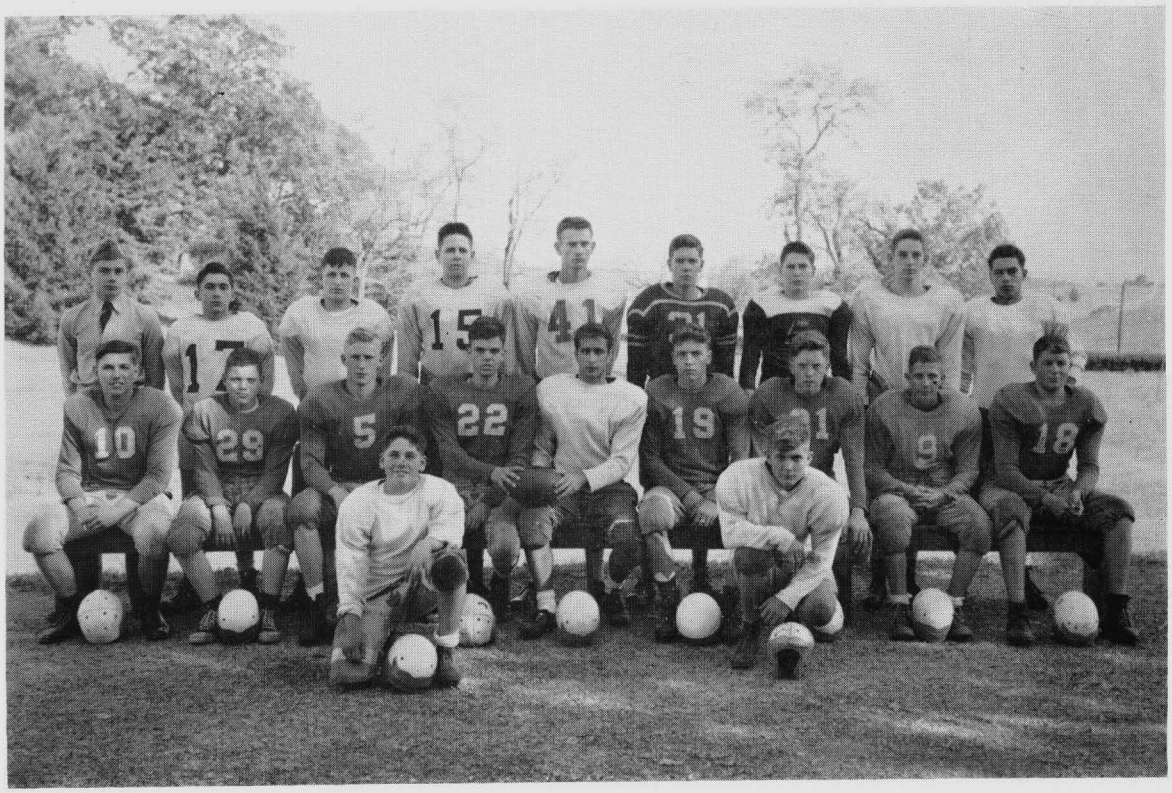

standing—Boger, Garcia, Hollingsworth, Alvarez, Payne, Burke, Stokes, Stanton, Basque
seated—Ruiz, Menefee, Smith T., Lea (Capt.), Balbis (Capt.), Swetland, Parker, Foley K., Johnson W.
front—Brooks, Foley H.

Tiger Football

SEASON RECORD

Augusta	0	Montevideo	0
Augusta	6	V. S. D. B.	0
Augusta	0	Harrisonburg JV	6
Augusta	0	Fishburne	19
Augusta	0	Fishburne	26
Augusta	6	V. S. D. B.	0
Augusta	14	Montevideo	7

In the Montevideo games, both teams put on the field inexperienced elevens. In the opener Augusta appeared to have the better defense but no punch on the offense. Balbis carried the ball from his own five to midfield stripe on fourth down for the only real play of the game.

In the return match, Augusta had the superior team making downs at will and easily scored when Bach and Forbes went around ends for scores. Burke nailed a MHS back behind his goalline for a safety.

Against Harrisonburg a runback of a punt gave them the only tally of the game. Augusta could make downs but were unable to hang on to the ball when needed.

Against Fishburne, Augusta was out of its class playing against a team better than our own varsity. They scored without too much opposition.

Augusta dominated the games with V. S. D. B. and won both by the same score. Balbis took a pass from Lea and ran forty yards in the opener. Stone, a converted tackle into a halfback, used his weight to good advantage for the score in the return match.

A true Tiger team that lived up to the high traditions of this popular eleven.

A Team That Wanted To Play Basketball And Did

standing—Bramwell, Genau, Smith T., Fernandez, Kirtz, Coach Morris, Cox, Hansel, Payne, Henderson, Stanton, Silva, Mahanes (Mgr.)
kneeling—Simmons, Fletcher, Lowenback

Varsity Basketball

SEASON RECORD

Augusta 36	Lane Hi	32
Augusta 59	Roanoke Catholic	40
Augusta 38	Greenbrier	63
Augusta 54	Fishburne	65
Augusta 20	Hargrave	45
Augusta 70	V. S. D. B.	56
Augusta 30	Lane Hi	55
Augusta 37	Greenbrier	74
Augusta 50	Roanoke Catholic	41
Augusta 39	Massanutten	73
Augusta 50	Hargrave	63
Augusta 53	Randolph Macon	76
Augusta 48	Fishburne	89
Augusta 61	Massanutten	80
Augusta 45	V. S. D. B.	57

This year's varsity team was undergoing a rebuilding job as a result of the new athletic policy. The bulk of the team was composed of last years jayvees.

Despite the poor record the team played a spirited brand of ball. Among the highlights of the season was the opening game with Lane High of Charlottesville. The game was close all the way with Augusta finally coming out on top 36-32. The two victories over Roanoke Catholic High were also good games.

The best game played by the team was the second game with Massanutten Military Academy at Woodstock. Massanutten led by only two points at the half, but built up a third quarter lead which the Big Blue couldn't overcome. The final score, 80-61, was a great improvement over an earlier 73-39 defeat administered by Massanutten. The first game with V.S.D.B. at Staunton can be rated the second best played game and also the highest number of points scored by the team.

INDIVIDUAL SEASON RECORD

Name	Games	Goals	Fouls	Total
Fletcher	15	83	57-128	223
Cox	14	36	32- 76	104
Fernandez	13	34	28- 54	96
Bramwell	13	27	26- 43	80
Lowenback	13	27	22- 53	76
Simmons	13	14	12- 27	40
Hansel	11	9	14- 39	32
Bowers	6	4	7- 23	15
Bach	10	5	3- 12	13
Stanton	8	3	1- 2	7
Firebaugh	5	1	0- 4	2
Ganeau	6	0	2- 4	2
Silva	2	1	0- 0	2

GREENBRIER VS AUGUSTA

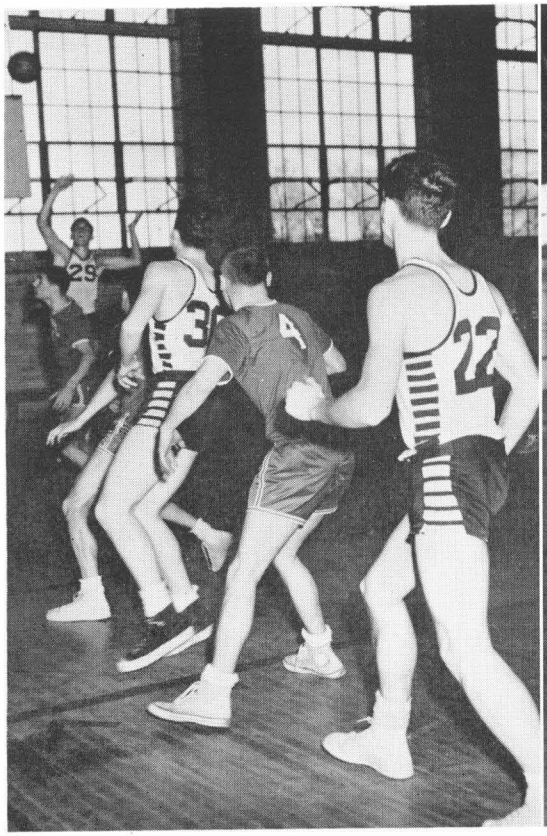

Fletcher (29) Trying For A Goal

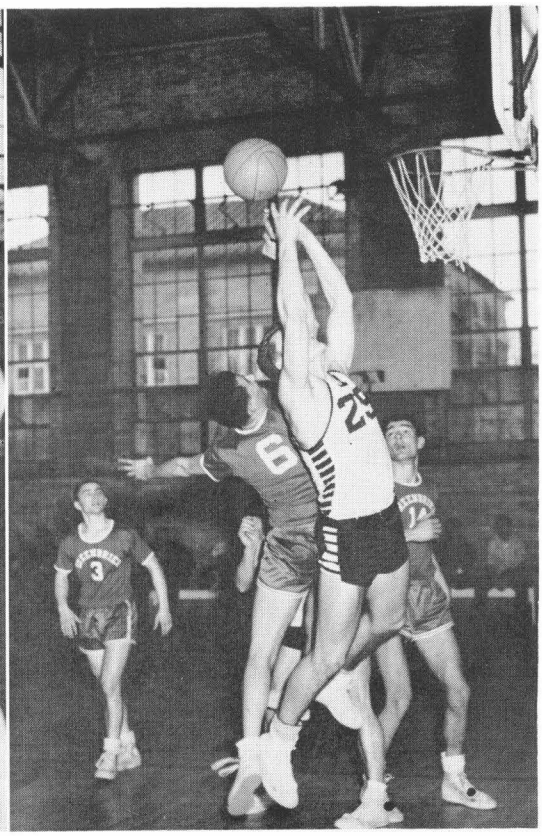

Fernandez Tossing One In The Basket

Undefeated In Prep School Competition In Dual Meets

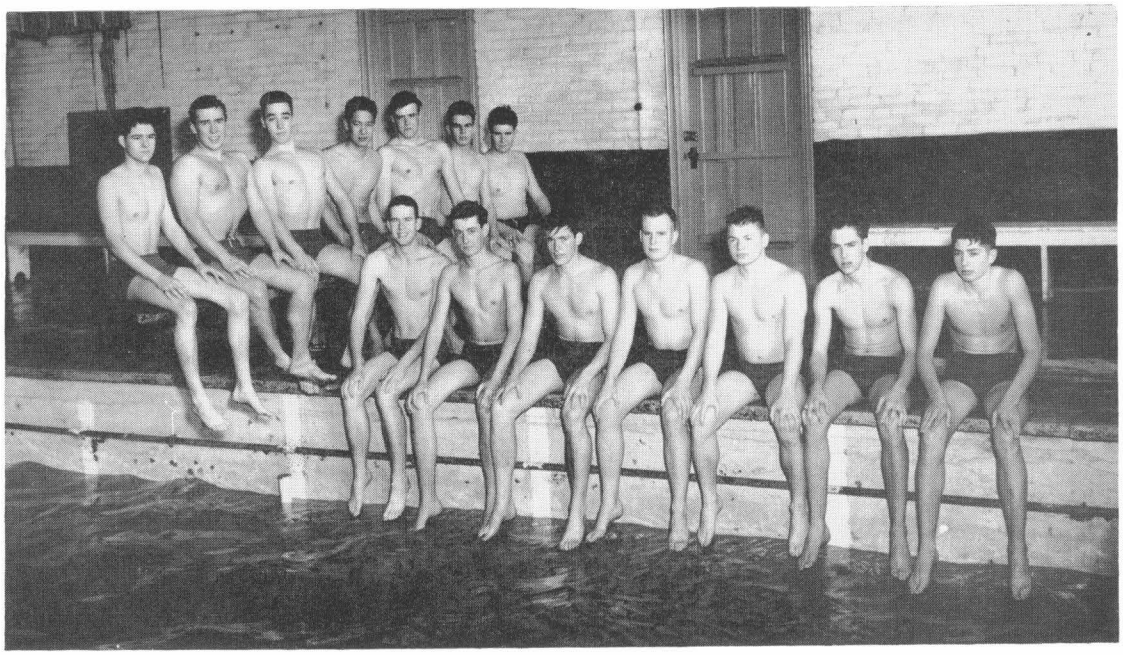

on board—Phillips, Sessoms, Bair, Chow, Quillin (Mgr.), Eagles, Cenzano
on side of pool—Wallace, Ward, Bowers, Fox, Bell, Gontrum, Janney

Varsity Swimming

SEASON RECORD

Augusta 42	Randolph Macon	33
Augusta 47	Richmond YMCA	28
Augusta 35	V. M. I. Frosh	40
Augusta 40	U. of Va. Frosh	35
Augusta 40	Randolph Macon	35

Augusta 2nd at Southern Interscholastics at Univ. of North Carolina

Augusta 2nd at State Meet at Univ. Virginia

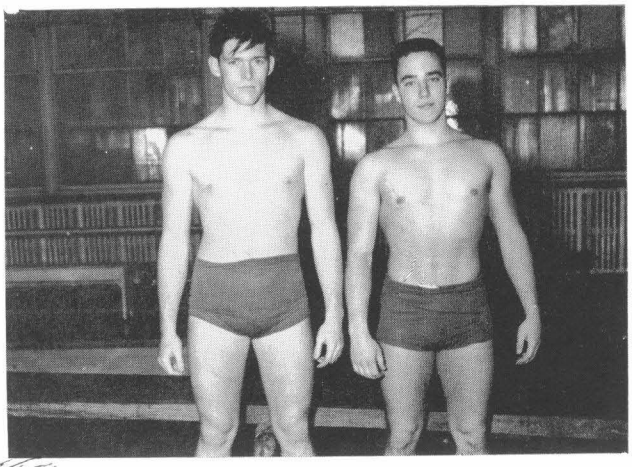

CO-CAPTAINS
John Bowers — Jock Bair

Against Randolph Macon Augusta won eight firsts in the first meet and seven in the return match: 50, 100, backstroke, breaststroke, medley relay, individual medley, 200 in both matches while winning and yielding the diving.

The medley relay team broke the pool record at RMA with the time of 1:46 for the 180 yards.

Practically the same thing happened against Richmond YMCA with the diving and breaststroke being in favor of Richmond.

With V. M. I. we lost the 100 free style, the 200 free style, diving and 200 free style relay while taking all others.

Augusta Places Three On All American Prep Swim Team

Swimming

INDIVIDUAL RECORD

(Numbers represent first, second, third places)

Meet with	RMA	VMI	RICH.	U. VA.	RMA
50 yd. free style	Bowers (1)	Bair (1) Bowers (3)	Bair (1) Bowers (3)	Bair (1) Bowers (2)	Bowers (1)
100 yd. breast stroke	Fox (1)	Fox (1)	Fox (2)	Fox (1)	Fox (1) Gontrum (3)
200 yd. free style	Bell (1)	Bell (2)	Bell (1)	Bell (1)	Bell (1)
100 yd. back stroke	Ward (1)	Ward (1)	Ward (1)	Ward (1)	Ward (1)
100 yd. free style	Bair (1)	Bair (2)	Bair (1)	Bair (2)	Bair (1)
Diving	Bair (1)	Bell (3)	Burke (2) Gontrum (3)	Gontrum (1)	Bair (2)
Individual medley	Bell (1)	Bell (1)	Bell (2)	Bell (1)	Bell (1)
Medley relay*	AMA (1)	AMA (1)	AMA (1)	AMA (1)	AMA (1)
200 yd. free style relay**			AMA (1)		

*Team consisted of Ward (backstroke), Fox (breaststroke), and Bowers (freestyle).

**Team consisted of Burke, Phillips, R., Chow, and Wallace.

Parker Ward was named to the All-American Prep School Swimming team for the second consecutive year. His rank in the backstroke was 4th.

Jay Fox won honors on the same mythical team for his work in the breaststroke. His rank was 6th.

The Medley Relay Team won 10th ranking on the All-American Team.

Against The Best They Performed Well

JOHNS HOPKINS VS AUGUSTA

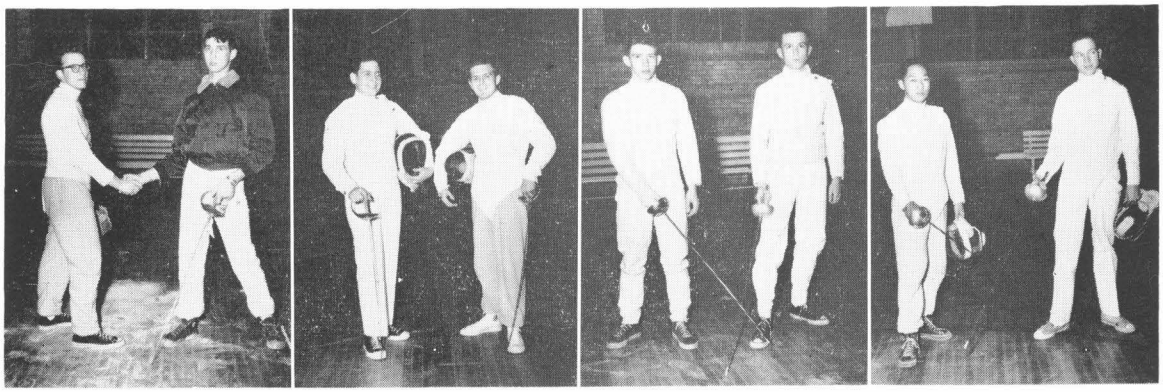

(H) Smith Colliflower (A) (A) Alvarez Johns (H) (H) Deal Townsend (A) (H) China Meals (A)

Varsity Fencing Team

SEASON RECORD

Augusta 13	West Point	14
Augusta 15	Johns Hopkins Frosh	12
Augusta 9	Navy Plebes	18
Augusta 10½	N. C. State Varsity	16½

Despite the prospect of having had to rebuild the foil and sabre weapons, the 1953 Fencing team made an enviable showing against its usually strong opponents.

One veteran remained on the foil while the entire sabre team had to be rebuilt and one third of the epee team.

The epee team composed of Phil Thomas, Tommy Simmons, Guy Townsend and Bob Meals had the unique record of being the first epee team in the history of the school to go undefeated against all opponents. This team defeated West Point 6-3, Navy 5-4, Hopkins 6-3 and North Carolina State Varsity 5½-3½.

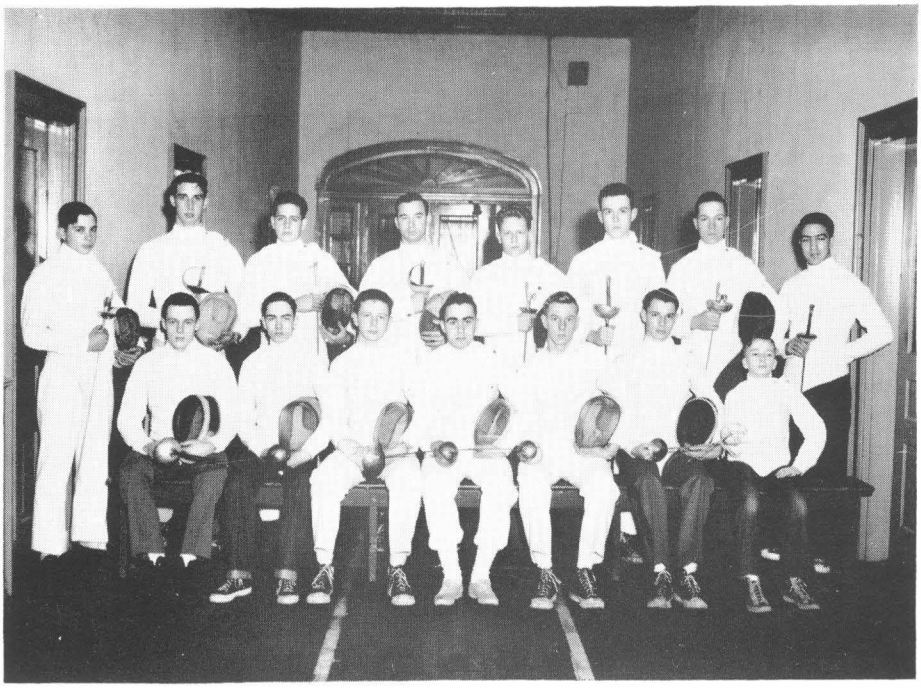

standing—Boger, Colliflower, Alvarez, Crockett, Bottino, Townsend, Meals, Hernandez
seated—Simmons, Hassell, Gamewell, Mundin, Saunders, Ireland, Long, L.

NORTH CAROLINA STATE VS AUGUSTA

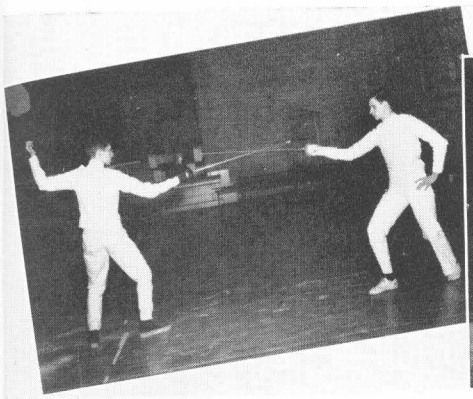

Carpenter (NCS) Thomas (A)

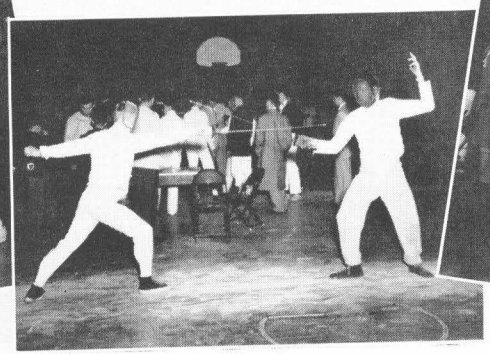

Saunders (A) Dixon (NCS)

Thompson (NCS) Crockett (A)

Against West Point Mundin and Saunders won 2 in the foil; Simmons won three, Townsend 2 and Thomas 1 in epee; Crockett won 2 and Alvarez 1 in sabre.

Against Navy Ireland won two and Mundin 1 in foil; Simmons won 2 and Thomas won 3 in epee while Crockett won 1 in sabre. In this match Augusta lost four bouts after leading in them all the way only to be nosed out by a single point.

Against Hopkins Crockett and Alvarez won three apiece in sabre; Thomas and Townsend won three apiece in epee while Ireland, Mundin and Saunders won one each in foil.

In the North Carolina State Varsity match, Thomas won 3 and Simmons won two and tied one in epee; Crockett, Alvarez and Colliflower won 1 each in sabre; in the foil Ireland and Bottino won 1 apiece. Again in this match many bouts were lost by a single point.

SEASON'S TOP STARS

Foil Epee Foil

Saunders

Simmons

Ireland

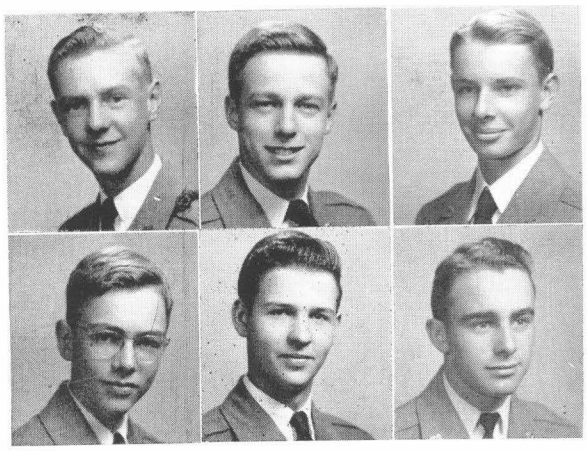

Hassell

Thomas

Mundin

Foil Epee Foil

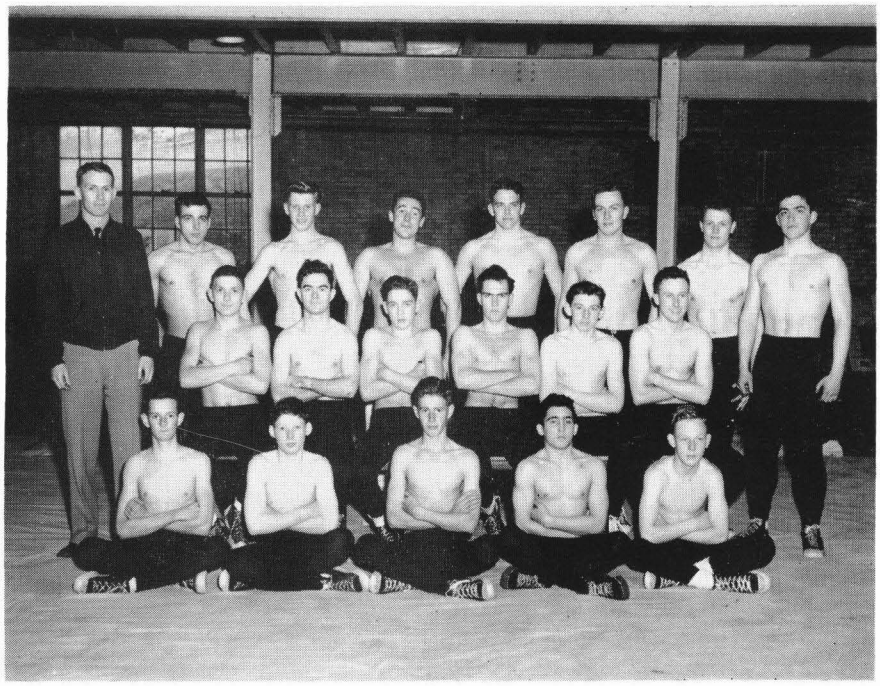

standing—Coach Taylor, Varner, Hoke, Sessoms, Stone, Keitges J., Keitges R., Ray
rear row—seated—Foley, Carter, Hovermale, Duval, Barry, Wills
front—Lasell, Nance, Menendez, Garcia G., O'Donnell

Coach Taylor

Varsity Wrestling

SEASON RECORD

Augusta	5	Maury Hi	37
Augusta	6	Fleming Hi	27
Augusta	6	Fleming Hi	24
Augusta	6	Jefferson Hi	27
Augusta	6	Woodberry Forest	24
Augusta	5	Jefferson Hi	39
Augusta	17	Woodberry Forest	22

Experience was the key-note of the 1953 wrestling team and although they did not win a single match, they did gain experience which will make the 1954 team better prepared than its predecessor.

Against Maury High Augusta showed spunk but was content to settle for a decision by Wattay in the 165 lb class and a tie for Hoke in the 155 lb. class.

In the two matches with Fleming Wattay won both in his weight and Balbis and Duval won once in 138 and 128 lb classes.

FLEMING HI TAKES OVER AUGUSTA

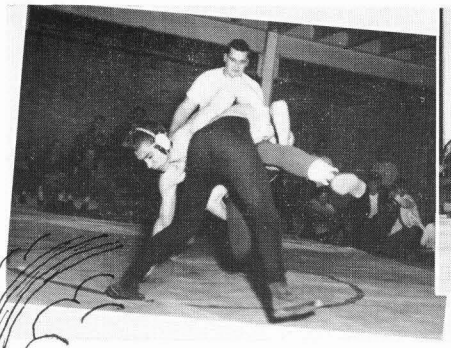

Al Taylor Taking His Man Down

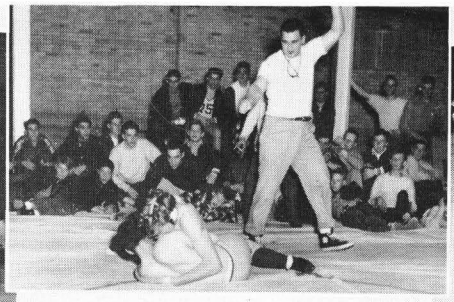

Ken Hoke On Top

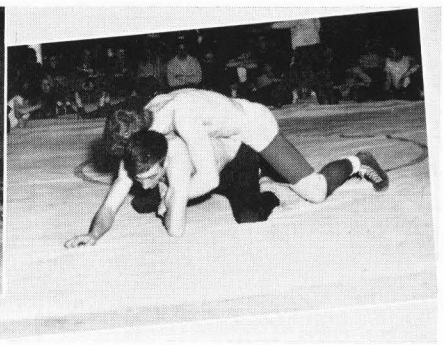

John Varner On Bottom

SEASON'S TOP MEN

Alex Wattay won consistently throughout the season in the 165 lb. class.

Manuel Balbis won performed splendidly in the 138 lb. class. Terry Duval, a fast grappler who won easily in the 128 lb. class.

Ken Hoke who was the outstanding wrestler of the season both in performance and in wrestling time and against out of his class.

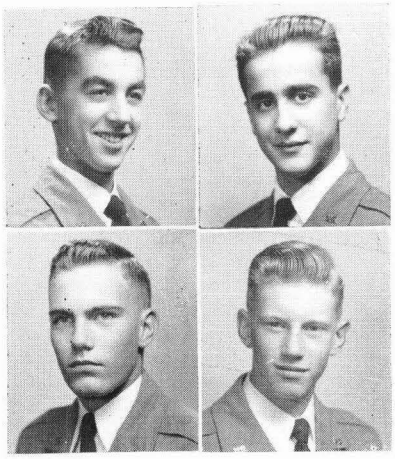

Alex Wattay Man Balbis
Terry Duval Ken Hoke

With Jefferson Ken Hoke won in each meet in the 145 lb. class while Balbis won once in his weight.

In the traditional matches in the first meet with Woodberry, Augusta won only in the 120 and 128 lb classes when Terry Duval and Tom O'Donnell took their bouts. In the return match Augusta threw a scare into Woodberry's hopes up until the last bout when WF won and also the meet. Duval in the 128, Balbis in the 138, O'Donnell in the 120, Taylor in the 112 and Wattay in the 165 won for Augusta.

Sending a skeleton team of four inexperienced wrestlers to the State Meet, our team was eliminated in the first round.

With the wealth of material returning next year and with the experience gained this year, 1954 should be a banner year.

JEFFERSON HI TRIPS AUGUSTA

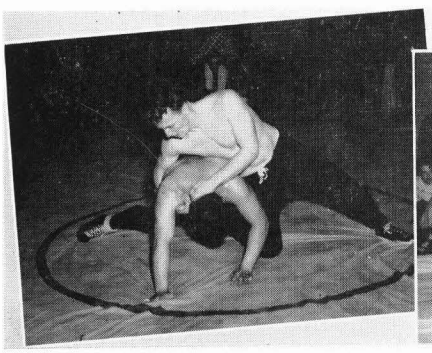

Jim Keitges Giving His Man the Works

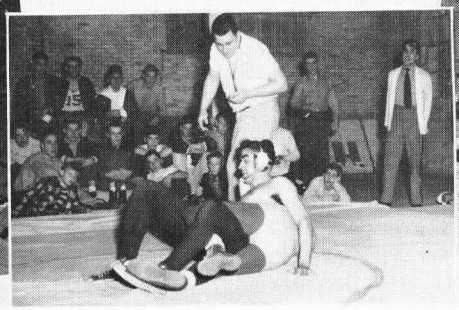

Alex Wattay Making An Escape

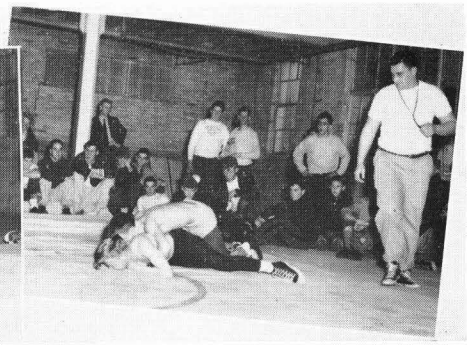

Tom O'Donnell Getting the Works

As Fine A Team As We Have Ever Had

Rifle Team

SEASON RECORD

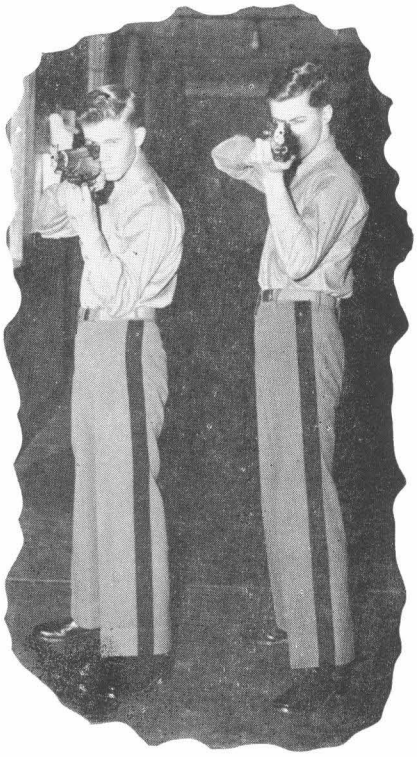

Co-Captains Walt Elliott and Lee Trinkle

Augusta	1190	Fork Union	1172
Augusta	1259	Greenbrier	1240
Augusta	1311	Hargrave	1113
Augusta	1303	Massanutten	1314
Augusta	1334	Fishburne	1351
Augusta	1283	V. M. I. Frosh	1262
Augusta	1358	Massanutten	1280
Augusta	1338	Greenbrier	1270
Augusta	1327	Staunton	1370
Augusta	1370	Fishburne	1364
Augusta 2nd in All Military Match			
Augusta	1306	V. M. I. Frosh	1346

Coach Donald J. Hassin

Undoubtedly on a par if not superior to any other athletic team of the 1953 season is the consensus of opinion of all who are acquainted with the new athletic policy.

The sweetest victory of all came in the All Military Match when Augusta defeated its arch rivals, Staunton and Fishburne as both schools trailed Augusta in this match.

The Rifle team won Second Place in the Hearst Trophy race and our riflemen received medals recognizing this fact.

As in this year's team which had such an enviable record due to the fact that there was a large carry-over of talent, thus next year should witness another high caliber rifle team at Augusta.

Meet With	High Augusta Cadet
Fork Union	Trinkle 249
Greenbrier	Elliott 265
Hargrave	Elliott 274
Massanutten	Elliott 274
Fishburne	Wirkus 269
V. M. I. Frosh	Elliott, Wirkus, Bowis 258
Massanutten	Elliott 274
State Meet	Elliott 278
Fishburne	Elliott 290
Staunton	Weant 273
Greenbrier	Elliott 270
V. M. I. Frosh	Wirkus 272

Under the leadership of Walt Elliott and Lee Trinkle and the coaching of Captain Hassin, the 1953 Rifle team went onto heights far beyond expectations.

rear standing—Huntsberry, Campbell, Trinkle, Elliott, Weant
kneeling—Parker, Wirkus, Whittington, Bowis, Ray

The "Future" Varsity Basketball Teams

JV Basketball Team

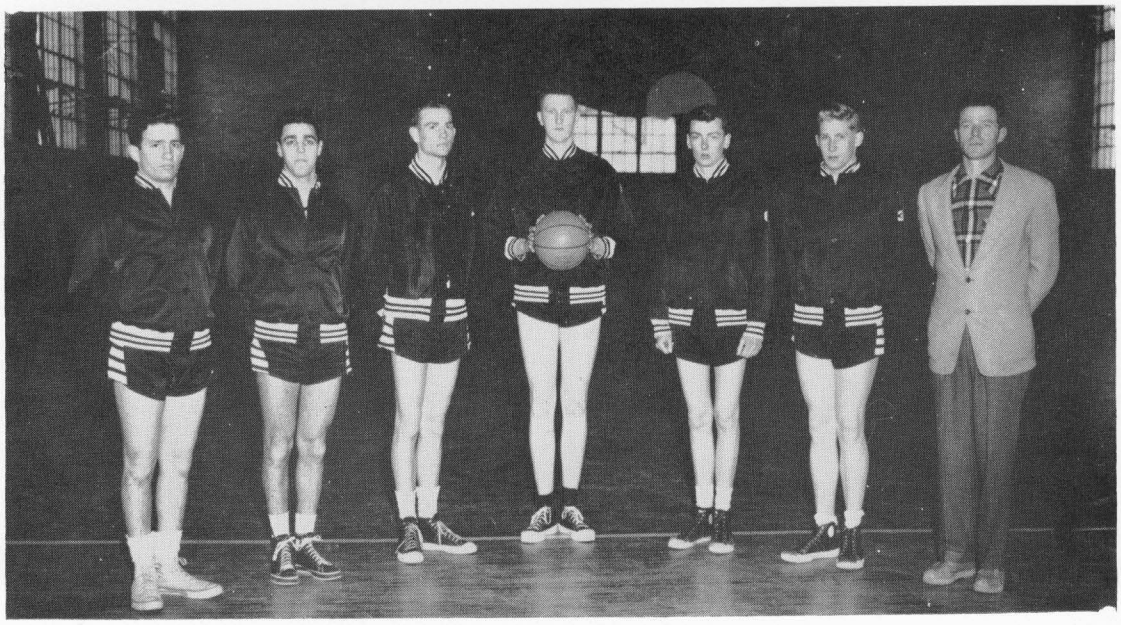

Silva, Genau, Payne, Kirtz, Henderson, Smith T., Coach Morris

Tiger Basketball

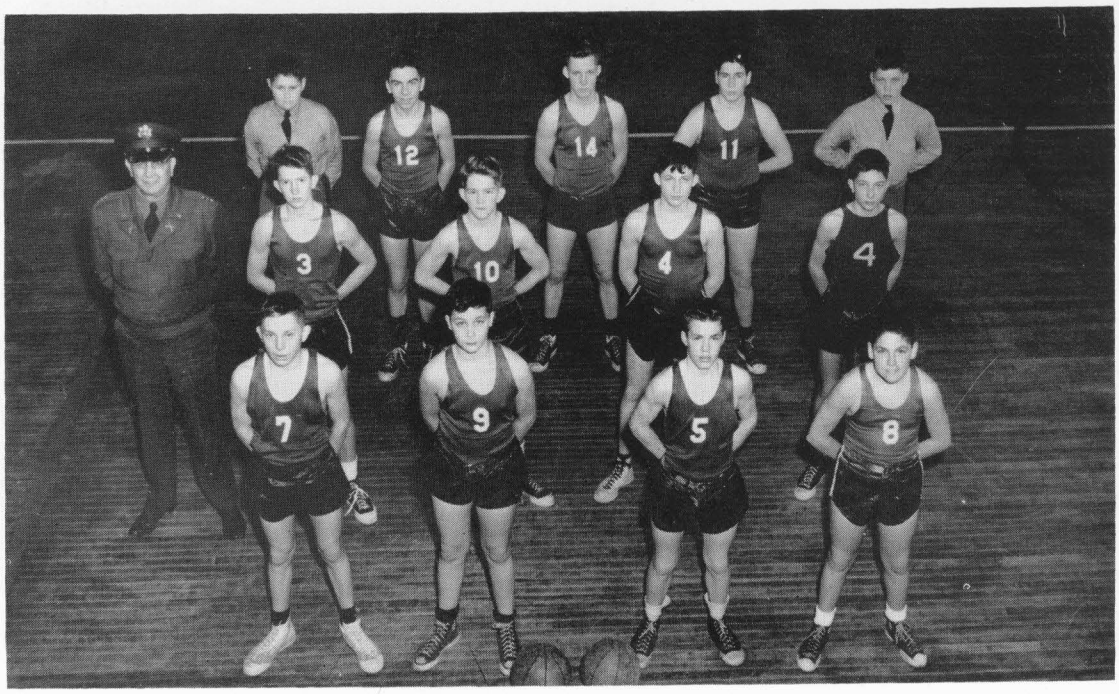

rear—Matter, Buzan, Cagle, Stokes, Menefee
middle—Coach Kramer, Caldwell, Mariner, Hollingsworth, Daughtry
front—Taylor, Tomasek S., Gilliam, Brookes

The Future Teams

Intramural Football

standing—Merenick, Long B., McGraw, Hovermale, Halloway, Hodges
seated—Corbell, Tomasek T., O'Donnell, Harmon, Taylor, Thomas W.

standing—Fonseca, Garcia, Levin, Thomas W., Rogers, Tomasek T., Hubbard
seated—Long, Jones E., Jones M., Harmon, Berkow, Barkle, Nolen

INTRA-MURAL ATHLETICS

Red Softball-Volley Ball Team

left to right: rear—Luarca, Collins, Lewis, Messick, Silva E., Ferro. *Front*—Davies, Boger, Carstarphen, Schonborn, Vandenburg, Henderson

The Blue Softball-Volley Ball Team

rear—Hoke, Alvarez, Calvo, E. *front*—Herrera, Metro, Calvo, A., Balbis, Basque

INTRA-MURAL ATHLETICS

The White Softball-Volley Ball Team

rear—Budreau, Huntsberry, Weant, Castella. *front*—Harland, White, Rodgers, Bowers, Moore

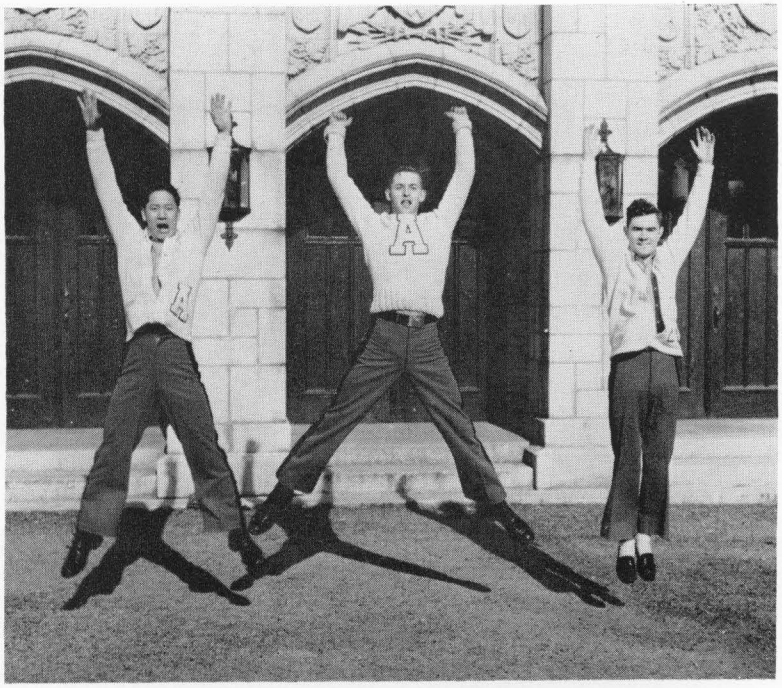

Cheer Leaders

Charlie Chow, Stuart Campbell, Herk Carter

Activities Of All Types

Something To Do? We Did Everything

Activities

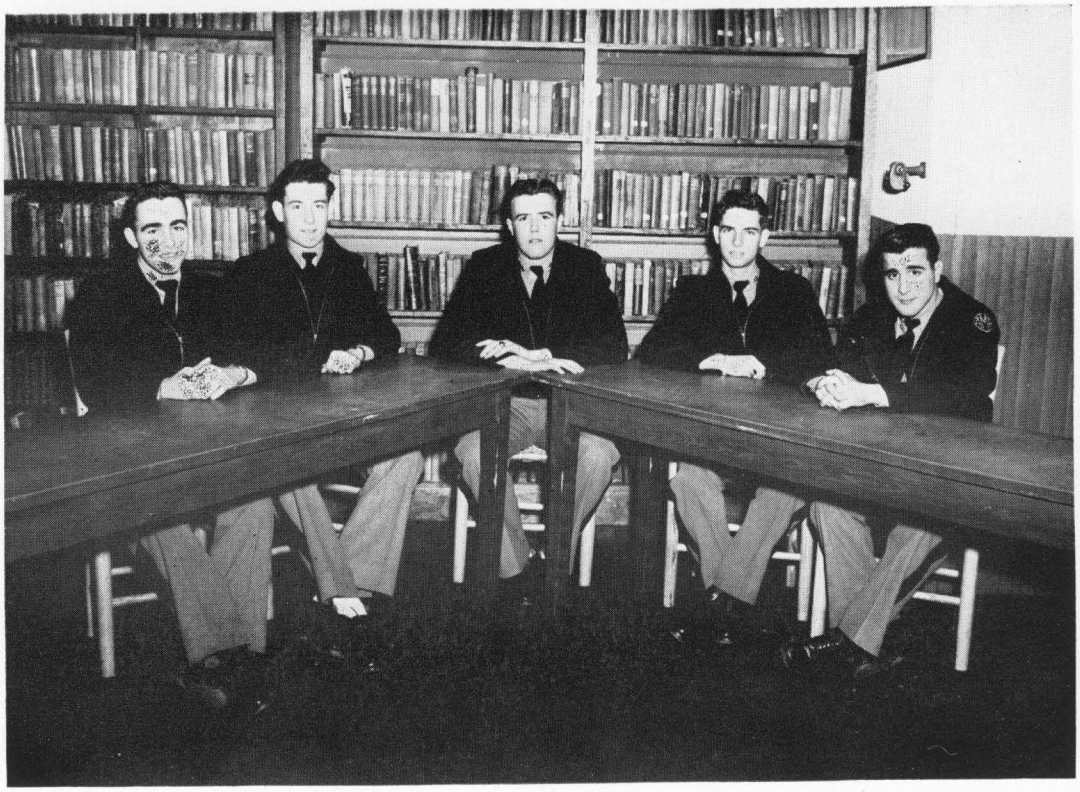

Mundin, Ward, Quillin, Lowenback, Balbis

Officers of the Student Body Session 1952-1953

President ..... Edward Quillin
Vice-President ..... Parker Ward
Secretary ..... Robert Lowenback
Treasurer ..... Manuel Balbis
Sergeant-at-arms ..... Lewis Mundin

The five officers of the student body which were appointed again by Col. Roller this year have been given the highest of honors that may be bestowed upon a cadet. As in the past, it has been their duty to represent and look out for the corps in matters that concerns the welfare of the school. They are confronted with the interests of the whole corps, which at times was a very difficult task and received little if any thanks except that of self-fulfilment. These five officers are the links that complete the chain between the cadets and the faculty. Much is owed them for the job which each has carried out to completion.

Wisely Giving Just Decisions

The Honor Committee

The Honor Committee this session was made up of the five officers of the student body plus the officers of the Third, and Second Year Classes. The officers of the Third, and Second year were elected by the members of their own classes.

Whenever the occasion arises for an Honor Committee Trial, these gentlemen will meet in secret session with Major H. B. McCrum of the Academic Board. After they have come to a decision, the decision will be passed on to the Academic Board meeting with the Commandant to pass upon, revise, approve or reject the decision of the Honor Committee. Then the decision of this board will be passed on to the principal for final consideration.

It is felt by faculty and cadets alike that under this system, justice will be met.

In addition to the Officers of the Student Body the following men compose the Honor Committee: Third Year Men, Gatewood Sibley, Jock Bair. Second Year Men, Lee Trinkle, Bill Matthews.

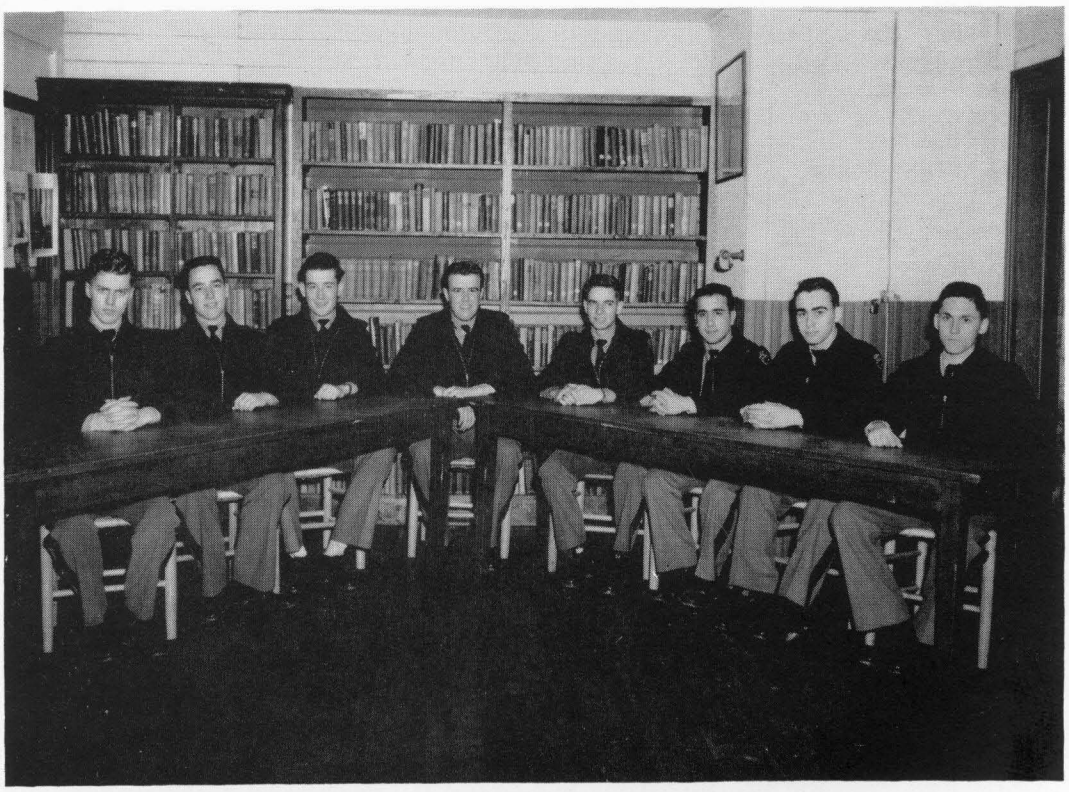

Trinkle, Bair, Ward, Quillin, Lowenback, Balbis, Mundin, Sibley

Ad Astra

Per Aspera

Col. Charles S. Roller, Jr.
Founder

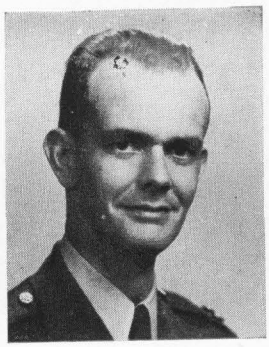

Capt. S. S. Wales

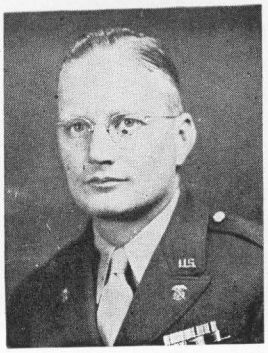

Lt. Col. J. C. McCue, Jr

Lt. Col. H. D. Deane

Major Paul Hoover

To be elected to this honorary fraternity is the highest honor that can come to a member of the cadet corps. He need not be a member of the Senior Class although a canvas of the annual selection usually brings out the fact that the seniors usually become recipient of this greatest of all honors.

The fraternity is now in its twenty-eighth year of its existence having been founded in 1925 by our principal Col. Charles S. Roller, Jr. A check of the two-hundred and fifty members who have been elected to this society reveals that this honor usually follows them with success in their future life. Men of all walks of life look back upon this honor as their beginning of real success in life.

The motto "Ad Astra Per Aspera" comes from the Latin and is translated "To the Stars Through Difficulties." The cadets receiving this award must have lived up to this motto as it implies simply our best.

The oldest members in this fraternity of the faculty vote just before Finals for the best and most outstanding cadets. The ten cadets receiving the highest number of votes are honored with the coveted pins on the day of graduation.

In addition to the founder, the only cadet in the corps a member of this organization is Frankie Suter who was elected in June 1952.

Among the faculty the members include Capt. Sam S. Wales, Lt. Col. J. C. McCue, Jr., Lt. Col. H. D. Deane and Major Paul Hoover.

Frankie Suter

Most Cultural Influence At Augusta
Here We Learned The Good Things of Life

Young Men's Christian Association

Mrs. Warren S. Robinson

Capt. Herbert Lucus

One of the most distinctive features of the Y. M. C. A. is the fact that it is according to Bob Ripley, the "oldest Y. M. C. A." in the world.

It is an outgrowth of the weekly Sunday Bible Class begun by the wife of Prof. C. S. Roller, Mrs. Belle Roller who would invite the boys of the early Augusta Academy to her home for an hour devotion of inspiration and prayer. Later on after she had passed on to her reward, her son, the late Col. Thomas J. Roller, carried on the idea begun by his mother and it grew with the years in to its present state of strong influence in the spiritual life of the cadets of the school.

Meetings are held weekly, and many outstanding and prominent speakers in all walks of life appear on the programs which are varied to keep up the interest.

The Lynchburg Orphanage and Queenie Miller's Orphanage in Staunton are but a few of the many places which are actively supported by the Augusta Y. M. C. A.

Featured programs throughout the year include those at Christmas, Easter Sun Rise Service, Mother's Day, all of which attract interest and inspiration.

Annually the Y. M. C. A. is represented at the National Bridge Preparatory Y. M. C. A. Conference which is held at Virginia's Wonder of the World. It is not uncommon for a cadet to be elected an officer in this organization.

Much of the credit and success of the organization is due to the active interest of its director, Captain Herbert W. Lucas and its adviser Mrs. Warren S. Robinson who give freely of this time to further advance this important cadet activity.

The officers of the past session were: Gatewood Sibley, President; Ed Burke, Vice President; Bill Mathews, Treasurer; and Frank Gilliam, Secretary.

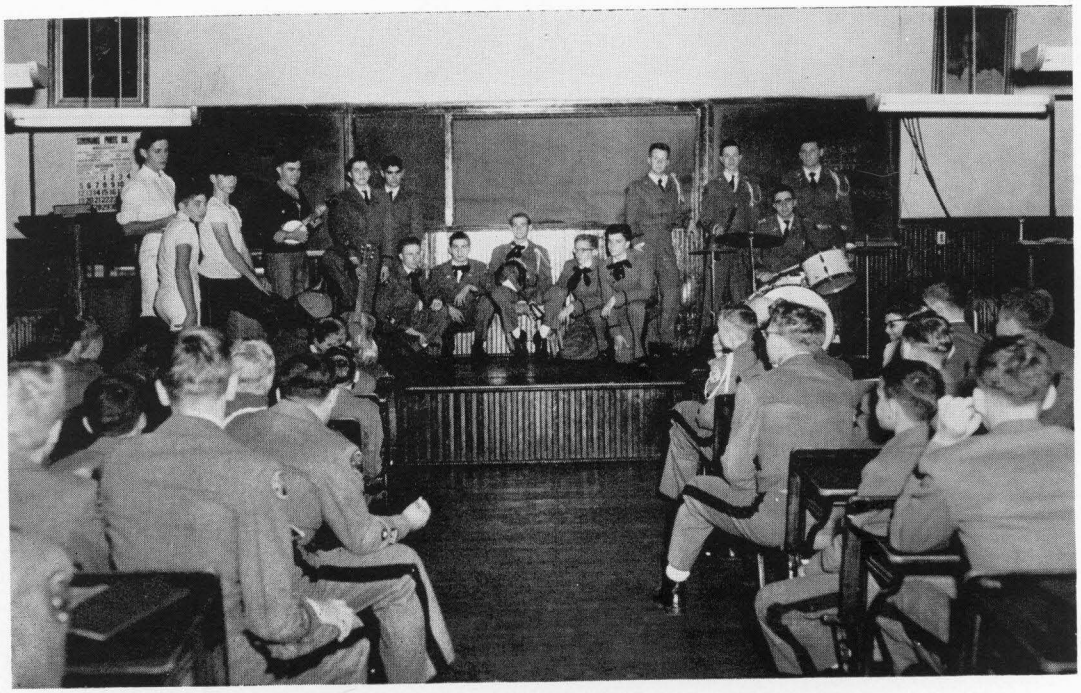

Contestants At Annual Amateur Hour Program

Marching Unexcelled Throughout The State

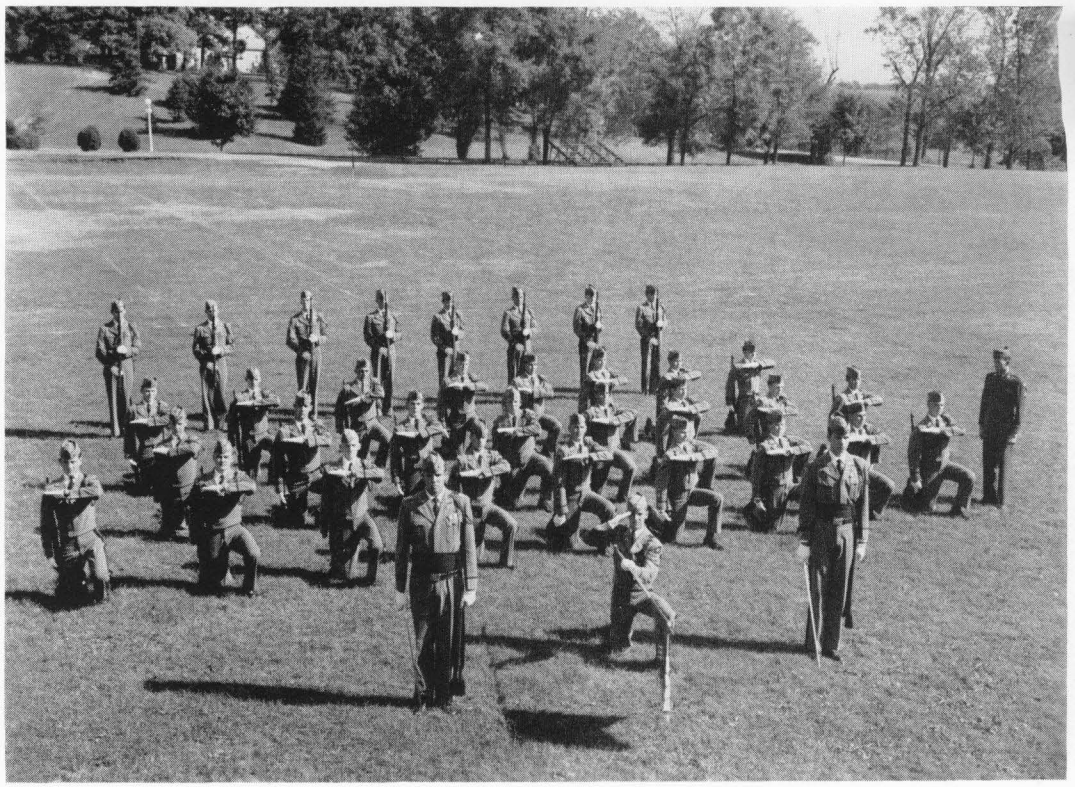

front—Quillin, Lowenback, Thomas
second row—Ward P., Boger, McGinley, Trinkle, Pope, Ireland, Burke, Ruiz, Sponaugle, Sgt. Hunt
third row—Saunders, Colliflower, Hansel, Weant, Genau, Silva, Simmons, Chow
fourth row—Gamewell, Campbell, Sibley, Fox, Stone, Phillips L., Basque, Mundin
fifth row—Bowers, Ward E., Wallace, Hoke, Bowman, Bair, Parker, Duval

The Roller Rifles

This is the seventh year of existence of the Roller Rifles, the crack drill team of Augusta. It is an honorary platoon composed of the most military and best drilled cadets in the school for show and competitive purposes. This military unit was formed to perpetuate the memory of the late Lt. Charles S. Roller, III, and has as its honorary commander, Col. Charles S. Roller, Jr.

The honorary vice-commander is Miss Linda Morman Roller, the daughter of the late Lt. Roller. The unit was founded by Capt. George E. Michael, a member of the A. M. A. faculty several years ago.

The faculty adviser is now Sgt. James R. Hunt. To become a member of the group, a cadet must be approved by the other members of the unit, the Professor of Military Science and Tactics and Honorary Commander.

Many times throughout the school session the drill unit has competed with other military schools at various festivals and celebrations. The Apple Blossom Festival at Winchester, the Tobacco Festival in Richmond, Armistice Day, etc., are but a few where the unit has appeared and has always come off with top honors.

At Commencement each year, a trophy—the Dick Young Trophy—will be awarded the captain of the Roller Rifles. Dick Young was captain of the Roller Rifles in 1949-50 and is now in the United States Navy Air Corps.

The officers of the Roller Rifles this year were: Ed Quillen, Captain; Phil Thomas, executive officer; Manual Balbis, guidon bearer; Terry DuVal, Platoon Sergeant; Parker Ward, guide; Dan Boger, Will Saunders, Tommy Gamewell, John Bowers—squad leaders.

ROLLER RIFLES, crack Augusta Military Academy Drill Team, take second place among marching units at annual Apple Blossom Festival held in Winchester, Va.

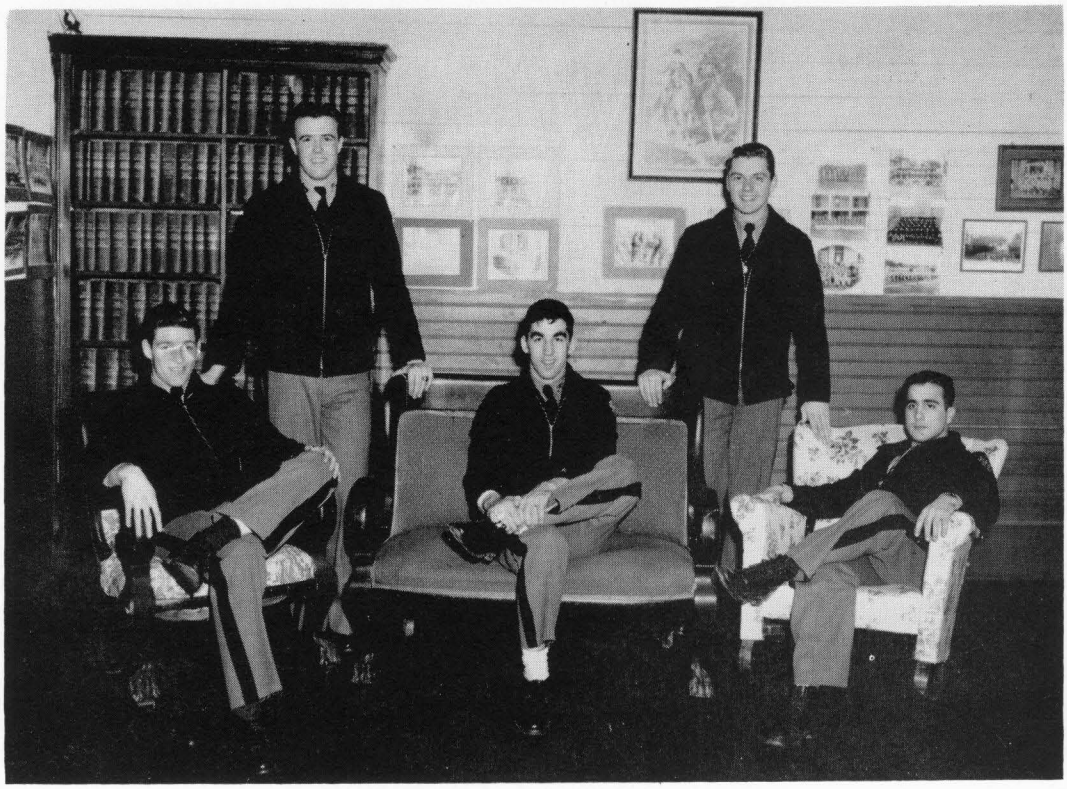

Bowers, Quillin, Wattay, Boger, Dan, Balbis

Ciceronian Literary Society

The Ciceronian Literary Society has been found to be the oldest organization of its kind in the world. It has grown and grown interest in literary work since it was founded in the year 1865. At the turn of the century it was the center of interest as well as the main attraction of finals. Still today it holds a prominent spot in the Commencement Exercises.

OFFICERS

President ..... Alex Wattay
Vice-President ..... Ed Quillin
Secretary ..... Dan Boger
Treasurer ..... Manuel Balbis
Sergeant-at-Arms ..... John Bowers and Bill Kivlighan

Junior Literary Society

This Society was organized for the same purpose as the Senior Society but on a smaller scale and especially for the Junior Department. All Juniors at Augusta attend these meetings and take an active part in all of the sessions.

OFFICERS

President ..... Tyrone Tomasek
Vice-President ..... Tom O'Donnell
Secretary ..... Stephan Tomasek
Treasurer ..... Hugh Harmon
Sergeant-at-Arms ..... David Boger

T. Tomasek

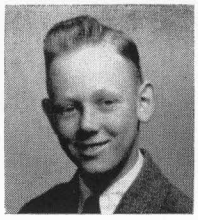

O'Donnell

S. Tomasek

Harmon

Only Two Years Old But Getting Better
As The Year Passes

left to right—Townsend, Brooke, Huntsberry, Mundin, Meals, Elliott

The A.M.A. Melodeers

After an absence of five years, the Augusta Orchestra was started again last year and has improved considerably this year.

The cadet considered the leader of the band is Lewis Mundin who plays his set of drums in an unique style. His eleven odd years of familiarity with musical instruments is put to a well-guided use in leading this group of cadets.

The orchestra has appeared at Fairfax Hall Junior College, Stuart Hall, Mary Baldwin College in recitals. Other appearances have been at private parties and informal academy dances.

They Made The Dances The Success They Were

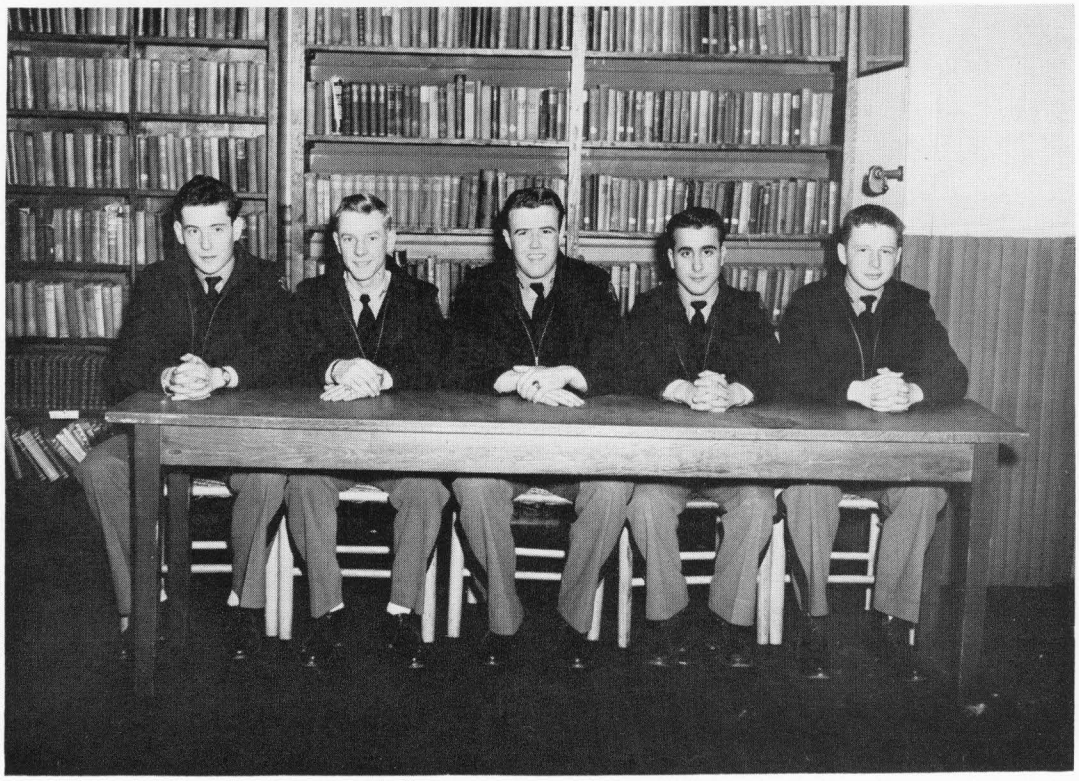

Ward, Saunders, Quillin, Balbis, Gamewell

Cotillion Club

OFFICERS

President ..... Ed Quillin
Vice-President ..... Bill Saunders
Secretary ..... Manuel Balbis
Treasurer ..... Tomme Gamewell

Under the leadership of the officers of the Cotillion Club, many informal dances, the Thanksgiving Formal, Winter Formal, Pin-Up Queen Prom, were presented for the enjoyment of the cadets.

Orchestras of high repute enlivened the affairs, all of which added much to cadet life at Augusta.

Capt. C. E. Savedge, as adviser to the Cotillion Club, was of invaluable help in every way and is responsible for making the dances the success they were.

Memories We Will Never Forget

Opening Formal Dance Oct. 1, 1952

Christmas Formal

The Unsung Heroes At Augusta
The Miracle Workers Of Decorative Art

front to rear—Gilliam, Robertson, Lassell, Chow (seated), Phillips, L., Stone, P., Suter

Decorating Committee

One of the unheralded and unhonored organizations at Augusta is the little publicized Decorating Committee. Long hours of work without any mention of reward, much less the hope for any, is the outlook of this fine group of cadets who make our dances the success they are.

To transform the gymnasium into a castle, a skyscraper, a cabaret, a forest, a home at Christmas, is just a few of the designs which this committee create and is just another job to be done as far as the committee is concerned.

The task undertaken is carefully scrutinized and the work is begun after careful plans are made. The result is a work of art that everyone admires but appreciates very little for they do not realize the work and preparations necessary.

The Chairman of this committee was Dan Boger assisted ably by Harold Chow, Co-Chairman and the following members: Ed Dulin, Bill Daughtry, Bob Harris, Frankie Suter, Manuel Balbis, Don Quigg, Harold Robertson, David Boger, Jim Harris, Ed Burke and Lee Phillips.

The Final Event of The Year

The Final Ball for 1953

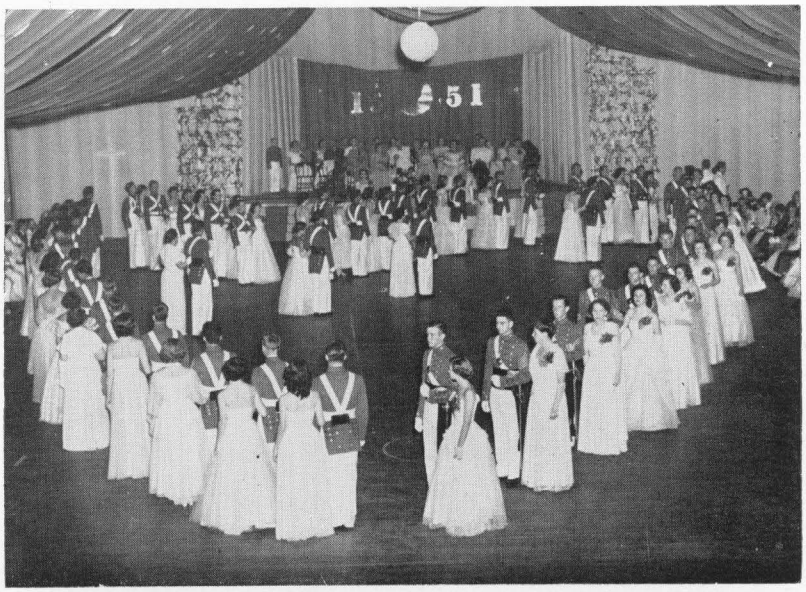

Each year the Final Ball surpasses the previous one in splendor and originality of thought and from all advertisements this one will outdo last years.

The sides will be in purple and the ceiling will be in gold. The theme is and will continue to be a secret until the last night when the secret will be formally made known to all present by the originator of the most novel idea in the decorations.

This year for the first time Pictures or Drawings of various persons will supplement and adorn the purple walls.

The canopy effect will again be used on the stage where the officials and dignitaries will sit during the performance of the Final Figure for '53.

As the cadets enter or leave the gymnasium they will have to pass through arches which will be adorned with yellow roses.

The officers of the 1953 Final Ball were: Bill Saunders, President; Dan Boger and Harold Chow, Vice-Presidents; Tomme Gamewell, Treasurer; Manuel Balbis, Secretary.

The members of the decorating committee for this special dance will be Dan Boger, Harold Chow, Co-Chairmen and assisted by cadets Dulin, Daughtry, Harris R., Suter, Balbis, Quigg, Boger, Davis, Robertson, Harris J., Burke, Lowenback and Phillips L.

Bayonet Wins First Place "Q-S" Awards

THE BAYONET

Vol. XI Augusta Military Academy, Fort Defiance, Va., October, 1952 No. 1

Quill And Scroll Society Honors Newspaper For Fourth Consecutive Year Of Excellence

Edward Nell, Executive Secretary of Quill and Scroll-International Honorary Society for High School Journalists—with headquarters at Northwestern University, Chicago, Ill. has announced that the 1951-52 Bayonet of the Augusta Military Academy has won International First Place Award for the 4th consecutive year.

The 1951-52 edition of the Bayonet fell 30 points short of the highest possible rating awarded by this journalistic society.

The newspaper was judged on the following points: (1) As a News Medium to inform Readers; (2) As a Leadership Medium to Influence Readers; (3) As a Feature Medium to Entertain Readers; (4) As a Business Enterprise.

High scores were evenly divided among all four points with the Business Enterprise taking the highest points in scores.

Corky Gardner was editor of the 1951-52 Bayonet and Tommy Simmons was business manager. Gardner was a member of the Roller Rifles, Captain of the Fencing Team, Second Lieutenant of "A" Company, Decorating Committee, Final

1951-52 Editor

Corky Gardner

Florence McCormick, Former School Nurse Dies At Niece's Home

Miss Florence McCormick, nurse at Augusta Military Academy until her retirement 5 years ago, died October 3 at the home of her niece, Mrs. Lewis R. Reider, Old Buttonwood, Penna.

"MotherMac", as she was known to thousands of students of Augusta in the 37 years of service spent here at school, requested shortly before she died that "she be brought to Ft. Defiance to rest among her friends."

Funeral services were held on Sunday afternoon, October 5. Rev. W. C. Jamison, supply pastor of the Old Stone Church was in charge of the burial in the cemetery adjoining.

Cadet Captains, Suter, Lowenback, Ernie Ward, Gamewell, Mundin, Saunders, Parker Ward and Quillen acted as pallbearers

THE BAYONET

Vol. XI Augusta Military Academy, Fort Defiance, Va., Jan.-Feb., 1953 No. 4

Col. C. S. Roller, Jr. Approves Senior Privileges To Cadets Meeting Diploma Requirement

"Senior Priviledges" became a reality when Col. Charles S. Roller, Jr. appointed a special committee to consider the proposal of Ed Quillin, president of the Student Body Officers.

The Special Committee consisted of Col. H. D. Deane, Chairman, Col. W. C. Louiseil, Major Paul Hoover, Capt. C. E. Savedge and Capt. S. S. Wales who represented the faculty and cadet captains Ed Quillin, Bill Saunders and Bob Lowenback, representing the cadets.

The committee recommended details for the implementation of Senior Saturday Night Permits for January, February and March.

The following recommedations were made:

(1) All cadets who are eligible to receive any type of diploma (A.M.A., Scientific High School) are eligible to have permits and subject to the restrictions implied and stated. This applies to Seniors who have been at Augusta two or more years.

(2) The cadets themselves will assume and execute the discipline of all who are on this permit.

(3) The permits shall be from 5:30 until 11:00 on Saturday night.

(4) No cadets having two reports may have a permit in the week for which the permit is given.

(5) The place to which the premit applies is Staunton ONLY for this period (January, February and March).

(6) The permits are to begin 31 January 1953.

(7) Responsibility for reporting breaches and cancellations of these

Simmons To Head Augusta Publications At 24th SIPA Meeting

Tommy Simmons will led the Augusta delegation to the 24th Annual Southern Interscholistic Press Association which takes place at Washington and Lee University, April 10 and 11.

Other delegates will be named after the present competitive race for new assignments on the Recall and Bayonet comes to an end.

The Recall for 1952 and The Bayonet will be entered in the Critical Contest for Honors for papers and annuals. In 1952 The Recall received Special Commendation and the Bayonet was award First Place Honors.

The Lee Momorial Journalism Foundation of W-L have sent invitations to high and prep schools in Virginia and 12 other Southern states to attend this meeting.

O. W. Riegel, director of the journalism foundation, said that more than 700 scholastic editors and writers are expected to attend.

In past years nearly all Southern states from Florida to Texas, and Washington, D. C. have been represented at the two day meeting.

The proggram will include a Photography Short Course designed to help improve pictures in all publications. Representatives from the leading film manufacturing companies will give help to all who request it. Talks on radio programs, yearbook round-table discussions.

BRIGADIER GENERAL L. D. CARTER INSPECTS ROTC FACILITIES AT AUGUSTA

THE ROTC FACILITIES at Augusta Military Academy underwent a thorough inspection yesterday by representatives of Second Army Headquarters. Hearing the group was Brig. General L. D. Carter (second from right), accompanied by an aide, Lt. T. F. Pate (right). Others pictured are Major Albert S. Dalby (left), professor military science and tactics, and Col. Charles S. Roller, Jr., principal.

(Staunton Leader Papers Photo)

Zamsky Studios Complete Pictures For 1953 Recall

Mr. Albert Albertini, official school photographer representing the Zamsky Studios, Philadelphia, Penna., was at Augusta last week taking pictures which will be used in the 1953 Recall, the Bayonet, the Catalogue and for publicity purposes.

Proofs of the group pictures will be available for viewing next week. Proofs of the individuals will be mailed the parents who will choose the one to appear in the

YMCA Conference At Natural Bridge, Feb. 6

The Natural Bridge Preparatory School Conference to be held at Natural Bridge, Va. on Feb. 6 through Feb. 7.

Students from fifty private boys' and girls' schools will be in attendance.

Our President

The meeting is sponsored by the

$118.95 Given For Annual Orphanage Christmas Meal

Capt. Herbert H. Lucus took the Christmas Dinner for the Lynchburg Orphanage on Dec. 23.

This dinner has been given to the orphans for the past 32 years by the Augusta YMCA with funds provided for that purpose by the contributions from the cadet corps and faculty just before the cadets leave for their Christmas holidays.

The collection this year amounted to $118.95 and provided turkey,

A Paper Without Equal In Its Class

left to right—Eagles, Simmons, Cox, Cohen, Wattay, Goldstein, Bottino, Campbell

The Bayonet

The Bayonet was first published in the early part of the nineteenth century. The paper continued regularly until 1932 when it was discontinued for five years. Then in 1937, it was revived in a different fomat. In the year 1941, it was again changed, streamlined and improved to keep up with the times.

The Bayonet really came to the front when it was made to its present appearance in 1947. It has always been the aim of each succeeding staff to further improve on the outstanding accomplishments of the previous years.

The Bayonet is an active member of the National Scholastic Press Association, The Southern Inter-Scholastic Press Association, and The Quill and Scoll Society.

The Bayonet owes much of its success to Major Paul V. Hoover, the adviser, who has introduced many up to date features and improvements since he has been associated with the paper.

THE BAYONET STAFF

Martin Cohen ..... *Editor-in-Chief*
Mike Bottino ..... *Editor-in-Chief*
Tommy Simmons ..... *Advertising Manager*
Tommy Simmons ..... *Sports Editor*
Carroll Sponaugle ..... *Associate Editor*
Joe Eagles ..... *Photography*

The 1953 Recall

THE RECALL STAFF

Tommy Simmons .....*Editor-in-Chief*
Mike Bottino .....*Associate Editor*
Martin Cohen .....*Assistant Editor-in-Chief*
Joe Eagles .....*Photographic Editor*
Billy Burnett .....*Art Editor*
Terry Duval .....*Art Associate Editor*
Carroll Sponaugle .....*Advertising Editor*
Tomme Gamewell .....*Assistant Editor*

Few individuals realize the scope of the work that the publishing of the yearbook entails. There are so many numerous items that go into the production of such a book that the average person would not and could not believe that proportions of such an enterprise. Selling books, soliciting advertisements is only a small portion of the task.

Making the dummy, the write-ups, the photography, etc., are but a few of the many items and tasks necessary for a first class annual. The few who actually do the work have only their personal satisfaction on the job well done to pay them for the many extra hours they have to spend. Their work is recognized nationally and statewide when they win first place honors as they won in the contest conducted by the National Scholastic Press Association at the University of Minnesota. High Honors were also won in the S. I. P. A. contest conducted by the Southern Inter-Scholastic Press Association at Washington and Lee University. Such honors made the staff feel that they had done a good job.

The Staff of the 1953 Recall feel that such a good book would not have been possible without the careful supervision and endless energy of their Faculty Adviser, Major Paul V. Hoover, who after all is said and done is the real power behind the annual for he was the guiding and driving force that made the book possible and a reality.

Standing Gilbert Goldstein, Hunter Cox, Stuart Campbell, Joe Eagles
Seated Martin Cohen, Tommy Simmons, Mike Bottino

Report Sheet

O. C. MENDENEZ
O. D. COHEN, M.
S. G. McCUE

Reported	*Report*	*Reporter*
Col. Roller	Not talking in mess hall	Suter
Col. Louisell	Not using P. A. system for one day	Quillen
Capt. Savedge	Staying out late at night	Talluhah
Capt. Wales	Forgetting to assign penalty	Ward, P.
Col. Deane	Speaking so able to be understood	Sessoms
Maj. McCrum	Not having Algebra assignment	Keitges, J.
Mrs. Robinson	Missing a Y. M. C. A. meeting	Sibley
Capt. Davis	Failing to give daily quiz	Bramwell
Maj. Hoover	Not buying a new Ford	Sponaugle
Maj. Sizer	Missing fifth period class	Strassman
Sgt. Hunt	Leaving rifle in Alaska	Gilliam
Maj. Dalby	Improper uniform at inspection, and parade	Fox
Capt. Hassen	Out of step in parade	Bottino
Sgt. Wallace	Failing to type up schedule	Ward, E.
Mrs. Davis	Not helping juniors	Tomasek, T.
Mrs. Taylor	Forgetting to powder nose	Cohen, M.
Mrs. Thompson	Letting a boy into the infirmary	Mahanes, R.
Capt. Koogler	Giving an easy test	Burke
Capt. Lucas	Failing to report cadets	Menendez
Capt. Parkins	Not signing bank check	Jones, E.
Capt. Fontaine	Losing weight	Saunders
Col. Gardner	Speaking Spanish in French class	Gilliam
Lt. Taylor	Missing football practice	Bowers
Mrs. Hunter	Not bringing car to school	Campbell
Mrs. Roller	Missing a football game when played at school	Carter
Capt. Farrow	Failing to give music to band	Llewelyn
Mrs. McCrum	Books in disorder	Austin

Certified by CADET COHEN, O. D.
Certified by COL. MENENDEZ, O. C.

It Could Happen As It Has In The Past

Class Prophecy

Time—1978 and the place—the A. M. A. Campus where the annual Finals are getting under way. The crowd this year is much larger as one of the largest graduating classes on record will go out into the world to seek further education or to begin earning their own living.

Augusta has become the leading educational institution in the country, and probably the world. In the past twenty-five years quite a large expansion both from the educational as well as the building program has gone on. The Junior school now boasts of two hundred cadets and twenty-five full time instructors. The upper school has an enrollment of about four hundred cadets while the Junior and Senior College take care of six hundred students.

Colonel Roller is still quite active in all affairs and teaches his College Algebra Class both to the Junior College and also the College Freshmen. When not attending to school duties, "Big Boy" tours the country on speaking engagements as he is in great demand due to the rapid growth and almost unheard of development of his school.

Ed Quillin a Senator from Maryland who has been elected president of the alumni association was the first to arrive at the reunion. Ernie Ward the countries largest construction engineer has just returned from finishing his greatest achievement in South America. The construction of a Trans Continental Highway extending from the northern most to the southern most tips of South America.

Lewis Mundin is now appearing at the Latin Quarter in New York with his famous sextet. His great ability for playing the drums has brought him world renown. Another man who made good in the music world is Dick Smoot who is playing Tuba in the United States Air Force Band.

Lee Trinkle is now a full general instructing cadets at West Point. He graduated from West Point third in his class over twenty years ago. Manual Balbis has just been elected President of Cuba replacing Batista who was driven into exile by an uprising of the people.

Phil Thomas after studying at the University of Virginia worked his way up in the foreign service until he is now ambassador to England. Gatewood Sibley has become the Archbishop of Canterbury. He is the first American ever to hold this office. Neither of the men will be able to attend the reunion because of their duties abroad.

John Bowers' athletic accomplishments even surprised his most ardent supporters. After many years of college and pro football, he now owns and coaches the Pittsburg Steelers. Jock Bair, ex-olympic swimmer, now owns country clubs in California, Florida and New York. He commutes between them in his private twin jet plane.

More Truth Than Fiction

Class Prophecy

Along with the successful musicians of the class of '53, there are two accomplished singers. Ted Basque is the top recording artist of the country in the popular field. Bill Davis after many seasons with the Metropolitan has just completed a tour of Europe. His voice has been acclaimed as the greatest since Caruso.

Wille Saunders and Dave Shiplett after graduating from Temple University with degrees in dentistry are both successful dentists in their respective states. They have contributed much to the science of dentistry.

Alex Wattay is Dean of Mathematics at M. I. T. His latest mathematical theory has brought on world wide discussion. Jay Fox as the chairman of the Atomic Energy Development Board is responsible for many of our peacetime uses of atomic power.

Ab Huntsberry followed his father's footsteps and chose the army as his career. He is now in charge of supplies for the Second Army District. Orsman Ferro who was the ace pilot in world war III is now training pilots for the new interplanitory rocket ships.

Bobby Lowenback is the Matre D'Hotel for the Waldrof Astoria which has just been remodeled at the cost of five million dollars. Leroy Bowmen owns the largest chain of grocery stores in the country after buying out the A&P, Colonial Stores and Food Fair.

Bud Burnett who worked under the late Al Capp is doing a great job as the drawer of that ever popular comic strip "Li'l Abner". Carol Sponaugle is the owner of the most extensive group of Ford dealerships in the country. This is because of his great leadership and management he practiced while at A. M. A.

Joe Wills' most recent success the "Super XP-000" is a masterpiece in automotive engineering and design. He has been working with General Motors since his graduation from V. P. I. over twenty years ago. Red Payne has just finished writing another book. His books which are written in homely language about ordinary people and things are the most widely read books in the country.

Ernie Silva and M. Luarca combined their interest to form the largest chain of stores in South America selling women's apparel. Bill Kivlighan who took over his father's business which is a Mens Store has enlarged it so much that people come all the way from Richmond to Staunton to buy clothes from him.

Tommy Simmons after a brilliant career in journalism and political writing went into politics and is now the Governor of Virginia. According to rumor his next step will be the presidency. The Attorney General at this time is none other than Neut McGinley. Under his leadership the law enforcement agencies have held crime and corruption down to the barest minimum.

Whitt Sessoms has the largest real estate business in Virginia. His name is well known because of his famous Virginia Beach night club "The Den". Ronnie

Past Predictions Have Come True

Class Prophecy

Mahanes' interest in exquisite floral designing has brought him great fame. He is now decorating the White House for the presidential inauguration.

In the new administration's cabinet are two gentlemen well known to us. They are Dan Boger and Bill Matthews. As Secretary of State Dan has already taken several constructive steps towards settling some of our world problems. Bill's great ability in finance and management has made the Treasury Department more efficient than it has ever been.

Mutt Hansel owns a chain of restaurants with branches all over the east coast. His specialty is "Mutt's Stew A La Fontaine". Dick Henderson has been with General Electric ever since he graduated from the University of Pennsylvania. He is head of their research department at the Pittsburg plant.

Howard Colliflower one of Baltimore Md's leading businessmen is the Mayor of his beloved city. Under his leadership Baltimore has progressed further than it ever has in its long history. Charlie Chow has been appointed Governor of Hawaii by the President. At the present time he is disposing of his pineapple canning concern, which is the largest in Hawaii, because he plans to retire after his term of office.

Eddie Fernandez after many years of pro basketball in the United States is now running the famous Cuban night spot "El Cockroach". Puchy Ruiz, one of Cuba's most prominent and influential citizens, is on his way to the reunion. He has just clinched a deal to finance millions of dollars worth of low cost homes in Cuba.

Terry Duval is a designer of women's clothing. His creations are the rage of the fashion world. The fashion centers of Paris and Rome have lost much of their influence on fashions to the United States because of him. Joe Neff's sports resort in the mountains of Pennsylvania has become the most popular of its kind in the country. It is open year round and features summer and winter sports.

Herk Carter and John Varner are partners in a stock farm. They raise only purebred stock and many of their animals are constant winners in stock shows. Dub Firebaugh is a busy little fellow these days with his fruit and vegetable plantation. His methods of growing, processing, canning and distributing his produce are highly unusual and they are frequently imitated by his competitors.

Arthur Rodgers' smooth playing dance band is something that is worth listening to. He has played more command performances at the Courts of Europe than any other American in history. The great trumpet playing of Walt Elliott is a great asset of the band. Walt plays independently but often joins Arthur's group on their tours. The agent for these two and many other great entertainers is none other than Stuart Campbell. His agency manages a group of stars that are tops in their fields.

I don't know about you but I have had enough of this mess.!? So long 'till next year.

Cadets' Who's Who

Most Bashful Cadet

1. Reed
2. Kivlighan
3. Simmons
4. Gamewell

Best N. C. O.

1. Ireland
2. Pope
3. Hassell
4. Trinkle, Sponaugle

Politiest Cadet

1. Trinkle
2. Suter
3. Sibley
4. Matthews

Best Dressed

1. Ward P.
2. Trinkle
3. Suter
4. Elliott

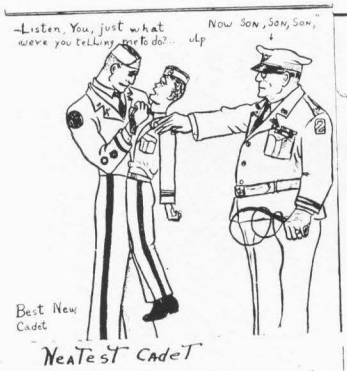

Best New Cadets

1. Cox, Wirkus
2. Dulin, Stone W.
3. Thomas W.
4. Davis

Most Handsome Cadet

1. Thomas P.
2. Gamewell
3. Sponaugle
4. Simmons, Ward P.

Neatest Cadet

1. Gamewell
2. Elliott
3. Trinkle
4. Ward P.

Best Dancer

1. Phillips L.
2. Mahanes R.
3. Thomas P.
4. Duval

Cadets' Who's Who

Biggest Trifler

There is no trifler at Augusta!!!!?

Best Natured Cadet

1. Balbis
2. Rodgers A.
3. Suter
4. Hansel, Weant

Best Commissioned Officer

1. Quillin
2. Ward P.
3. Gamewell
4. Suter, Lowenback

Best Corporal Guard

1. Hassell
2. Pope
3. Caldwell
4. Meier, Cox

Most School Spirit

1. Carter
2. Chow
3. Mundin
4. Ward P., Quillin

Biggest Woman Hater

1. Smith W.
2. Kivlighan
3. Bowis
4. Meals

Biggest Eater

1. Firebaugh
2. Sessoms
3. Johnson G.
4. Bowers

Biggest Ladies Man

1. Suter
2. Thomas P.
3. Duval
4. Fletcher

Cadets' Who's Who

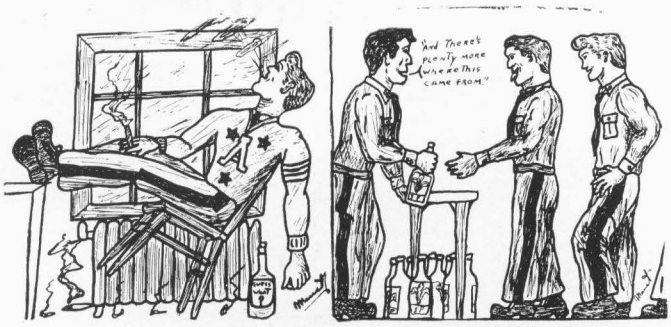

Done Most For School

1. Quillin
2. Suter
3. Carter H.
4. Sibley, Mundin

Most Military

1. Trinkle
2. Quillin
3. Chow
4. Duval

Best Officer of the Day

1. Trinkle
2. Balbis
3. Crockett
4. Elliott, Sibley

Wittiest Cadet

1. Bowers
2. Wattay
3. Mahanes R.
4. Saunders

Best Built

1. Bair
2. Sessoms
3. Thomas P.
4. Quillin

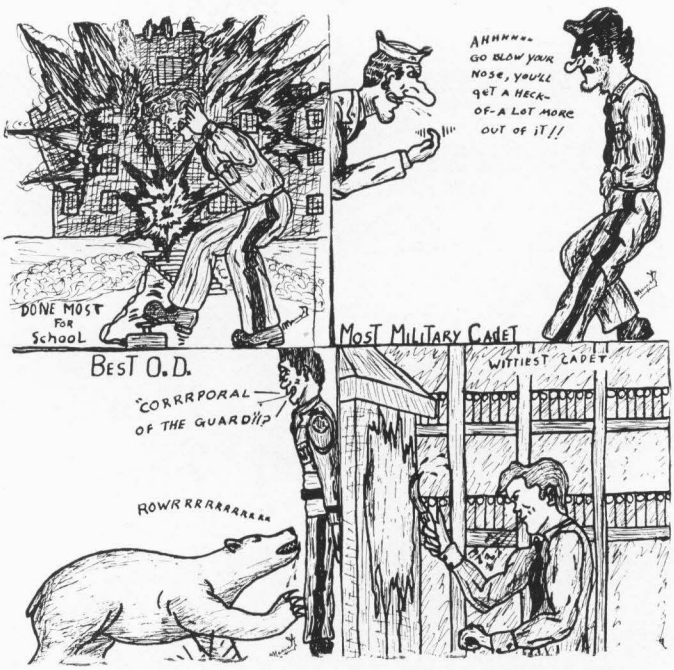

Most Studious

1. Wattay
2. Fox
3. Tomasek S.
4. Bell, Burnett

Best Athlete

1. Bowers
2. Fletcher
3. Cox
4. Balbis

Most Popular

1. Bowers
2. Balbis
3. Quillin
4. Gamewell, Mundin

RECALL PATRONS 1953

Mrs. Pearl G. Long

Mr. E. Wayne Weant

Mr. and Mrs. T. C. Lea

Mr. W. W. Johnston

Mr. Italo Citarella

Mrs. Gladys Ward

Mr. Bill Ward

Mrs. W. Jennings Griggs

Mrs. Henry Harper Benedict

Mr. Arthur Bowis

Mrs. A. G. Rodgers, Jr.

Mr. Manley P. Caldwell

Mr. and Mrs. John Rich Ireland

Dr. and Mrs. F. E. Gilliam

Mr. and Mrs. J. T. Duval

CADET DIRECTORY

ALVAREZ, RICHARD SAN PEDRO (Richard Alvarez)
Calle 6th No. 54 entre 5 y 7, Miramar, Havana, Cuba
Second Year, Sergeant in Band, Tiger Football, Fencing

AUSTIN, ANTHONY K. (J. Connor Austin) ..... 9817 Chenlot, Detroit 4, Mich.
First Year, Private in "B" Co., Varsity Football

BABIONE, WILLIAM P. (Robert Babione) ..... 413 Tyler Place, Alexandria, Va.
First Year, Private in "A" Co., Honor Roll, M. T. Award, Lacrosse

BACH, WILLIAM M. (Stanley Bach) ..... Parker's Mills Road, Lexington, Ky.
First Year, Private in "B" Co., Varsity and Tiger Football, Basketball, Baseball

BAIR, JOHN W., JR. (J. W. Bair) ..... 205 Manville Road, Pleasantville, N. Y.
Third Year, 2nd Lt. in "C" Co., Varsity Football, Captain of Swimming Team, Baseball, Honor Committee, Roller Rifles, Class Vice-President

BALBIS, MANUEL G. (M. Balbis) ..... Box 724, Habana, Cuba
Sixth Year, 1st Lt. in "D" Co., Tiger Football, Wrestling, Baseball, Student Body Treasurer, Secretary of Cotillion Club, Guidon Bearer in Roller Rifles

BARKLE, JOHN E. III (John E. Barkle, Jr.)
139 Edgewood Ave., Apt. 307, Pittsburgh, Pa.
First Year, Private in "D" Co., Junior Athletics, Honor Roll, Junior School

BARRETT, H. DANIEL (John Barrett) ..... Manassas, Va.
First Year, Private in "A" Co., Varsity Football, Basketball, Tennis

BARRY, WILLIAM D. (W. J. Barry) ..... 212 E. Willock Road, Pittsburgs 27, Pa.
First Year, Private in "C" Co., Baseball, Honor Roll

BASQUE, FRED R. JR. (F. R. Basque) ..... P. O. Box 982, Herlong, Cal.
Third Year, 2nd Lt. "D" Co., Tiger Football, Wrestling Manager, Baseball, Roller Rifles, Treasurer of Class

BELL, JOHN T. (H. S. Bell) ..... Coltex (Phillipines) Inc., Manila, Phillipine Islands
First Year, Private in "B" Co., Varsity Football, Varsity Swimming, Baseball

BERKOW, P. DENNIS (Melvin Berkow)
6119 New Hampshire Ave., N. E., Washington, D. C.
First Year, Private in "D" Co., Junior Athletics, Junior School, Honor Roll

BOGER, DAVID R. (Dan S. Boger) ..... Broad Run, Va.
First Year, Private in "C" Co., Tiger Football, Fencing, Lacrosse

BOGER, M. DANIEL (D. S. Boger) ..... Broad Run, Va.
Third Year, 1st Sgt. "C" Co., Varsity Football, Co-Captain, Golf, Baseball, Co-Chairman Decorating Committee, Secretary Literary Society, Sgt. Roller Rifles, Honor Roll

BOSSIEUX, CARROLL C. Mrs. C. C. Bossieux) ..... 505 Bancroft Ave., Richmond, Va.
First Year, Private in "H-Q" Co., Tiger Baseball

BOTTINO, MICHAEL L. (Louis Bottino) ..... 411 Ridgely Road, Norfolk, Va.
First Year, Private in "B" Co., Fencing, Golf, Honor Roll, Bayonet, Recall Staff

BOWERS, JOHN ROS (Mrs. W. R. Bowers) ..... 3142 Monument Ave., Richmond, Va.
Sixth Year, 2nd Lt. in "A" Co., Varsity Football, Swimming, Roller Rifles, Literary Society, Baseball

BOWIS, RICHARD A. (Arthur A. Bowis)
121 Woodlawn Ave., Kendwood, Chevy Chase, Md.
Second Year, Sgt. First Class in Band, Rifle Team, Honor Roll, Baseball

BOWLES, MILBOURNE THOMAS (O. T. Bowles) .. 1029 Selma Blvd., Staunton, Va.
First Year, Private in "A" Co., Day Boy

BOWMAN, LEROY D. (L. D. Bowman) ..... 215 North Market St., Staunton, Va.
Fourth Year Cadet, First Sgt. in "H-Q" Co., Roller Rifles, Basketball

BRAMWELL, RICHARD A. (Ralph Bramwell) ..... 233 Pasadena Ave., Elyria, Ohio
Second Year, Sgt. in "C" Co., Varsity Football, Basketball

BROOKS, JAMES WILLIAM (T. E. Brooks) ..... 19 E. Liberty St., Staunton, Va.
First Year, Private in "H-Q" Co., Tiger Football, Tiger Basketball, Baseball

BROOKE, ROBERT E. (Rev. W. C. Brooke) ..... Trinity Church, Staunton, Va.
First Year, Private in Band, Fencing, Golf, Honor Roll

BRYANT, JOSEPH W. JR. (J. W. Bryant) ..... Warrenton, Va.
Second Year, Sgt. First Class, "A" Co.

BURKE, F. ELMUND (Mrs. Elizabeth P. Burke) .. 1419 Runneymeade Road, Norfolk, Va.
Second Year, Master Sergeant in "C" Co., Tiger Football, Swimming, Tennis, Treasurer Second Year Class

BURNETT, WILLIAM L. (Wm. Burnett) ..... Lee-Hi Court, Staunton, Va.
First Year, Private in "H-Q" Co., Varsity Football, Baseball

BENEDICT, DOUGLAS (Mrs. H. H. Benedict) ..... 5 E. 75 th St., New York, N. Y.
First Year, Private in "C" Co., Swimming

BUZAN, JOHN S. (Mrs. Barney Buzan) ..... Cabool, Mo.
Second Year, Private in Band, Peep Football, Junior Basketball, Honor Roll

CAGLE, HAL H. (D. J. Cagle) ..... 618 Laura Drive, Falls Church, Va.
First Year, Private in "C" Co., Tiger Football, Baseball Tennis, Basketball

CALDWELL, MANLEY P. JR. (M. P. Caldwell) .... 322 Clarke Ave., Palm Beach, Fla.
Second Year, Sgt. First Class "B" Co., JV Basketball, Honor Roll, Roller Rifles

CAMPBELL, STUART JR. (Stuart Campbell) ..... 2216 Monument Ave., Richmond, Va.
Second Year, Sgt. in "A" Co., Rifle Team, Baseball

CARBAUGH, WALTER L. (Mrs. Walter Carbaugh .... 321 S. 7th. St., Chambersburg, Pa.
First year, Private in "A" Co., Wrestling.

CARTER, HOWARD McC. JR. (H. M. Carter) ..... Box 654, Lexington, Va.
Sixth Year, 1st Lt. "H-Q" Co., Head Cheer Leader, Honor Roll, Wrestling

CENZANO, EDUARDO T. (Angel Cenzano)
San Francisco No. 115, Santiago de Cuba, Oriente, Cuba
First Year, Private in "A" Co., Swimming, Baseball

CHOW, HAROLD Y. (Kenneth Chow) .. 3104 A. East Manoa Blvd., Honolulu 14, Hawaii
Fifth Year, 1st Lt. "C" Co., Acting Captain "C" Co., Swimming, Baseball, Roller Rifles, Honor Roll

COHEN, MARTIN S. (Mrs. Esther Cohen) .. 104 Montebello Road, Jamaica Plain, Mass.
Second Year, Sgt. in Band, Tennis, Golf, Honor Roll, Bayonet and Recall Staff

COLLIFLOWER, HOWARD E. JR. (H. E. Colliflower)
5110 Harford Road, Baltimore, Md.
Fourth Year, 1st. Lt. "A" Co., Fencing, Lacrosse, Roller Rifles

CONDYLES, THOMAS G. (Mrs. Heirge N. Condyles)
2920 New Kent Ave., Richmond, Va.
First Year, Private in "A" Co., Varsity Football

CORBELL, NORRIS H. (Mrs. R. T. Corbell, Jr.) ..... Leesburg, Va.
First Year, Private in "D" Co., Junior Athletics

CORBELL, ROBERT T. (Mrs. Evelyn Corbell) ..... Paeomian Springs, Va.
Second Year, Private in "D" Co., Junior Athletics, Honor Roll

COX, P. HUNTER JR. (P. H. Cox) ..... Surrey, Va.
First year, Private in "A" Co., Varsity Football, Basketball, Baseball, Honor Roll

CRASS, JAMES E. II (J. E. Crass) ..... 1701 North Washington Ave., Scanton, Pa.
First Year, Private in "D" Co., Junior Athletics, Honor Roll

CREEL, ALBERTO (Henry Creel) ..... Sierra Leona No. 380, Mexico, D. F.
Second Year, Private in "D" Co., Tiger Football, Baseball

CROCKETT, JOHN R. JR. (Mr. John R. Crockett) ..... Upperville, Va.
First Year, 2nd Lt. Staff, Fencing, Swimming, Lacrosse, Honor Roll

DALE, ALAN (L. V. Dale) ..... Box 792, Waynesboro, Va.
First Year, Private in Band, Swimming, Tennis

DAUGHTRY, EDWARD D. JR. (E. D. Daughtry) ..... Crozet, Va.
First Year, Private in Band, Golf

DAVIS, GEORGE W. JR. (G. W. Davis) ..... Inez, N. C.
First Year, Private in "B" Co., Basketball, Baseball

DULIN, EDWARD T. (Mrs. Blanch S. Dulin)
1506 Missouri Ave., N. W. Washington, D. C.
First Year, Private in "C" Co., Tiger Football, JV Basketball, Honor Roll, Decorating Committee

DUVAL, HANSFORD T. (John T. Duval) ..... Gloucester, Va.
Fourth Year, Capt. "C" Co., 1st Lt. "C" Co., Wrestling, Platoon Sgt. Roller Rifles

EAGLES, JOE E. JR. (J. E. Eagles) ..... RFD 1, Macclesfield, N. C.
First Year, Private in "C" Co., Tiger Football, Swimming, Bayonet, Recall, Photo Club

ELLIOTT, WALTER D. (C. D. Elliott) ..... Craigsville, Va.
Second Year, 1st Lt. Band, Rifle Team, Baseball, Secretary Second Class

ELMSLIE, NORMAN A. JR. (N. A. Elmslie) ..... Felton, Oriente, Cuba
Second Year, Private "D" Co., Junior Athletics

FERNANDEZ, EDUARDO V. (Francisco Fernandez Pla)
Calle 28 No. 31, Rpto, Miramar, Habana, Cuba
First Year, Private in "A" Co., Varsity Basketball, Baseball

FERRO, OROSMAN L. (Dra. Manuela Lopez) .. Godinez No. 3, Marimanao, Habana, Cuba
Second Year, Sgt. First Class Band, Tiger Football

FIREBAUGH, W. R. JR. (W. R. Firebaugh) ..... RFD 1, Lexington, Va.
Fifth Year, Platoon Sgt. "A" Co., Varsity Football, Lacrosse

FLEITES, HUGH R. (Mrs. Inez Rodriquez)
Oficina de A. Stgo, Habana, Bayamo, Orientem, Cuba
First Year, Private in "B" Co., Swimming

FLETCHER, DAVID E. JR. (D. E. Fletcher) ..... 254 Tarrace Ave., Elkins, W. Va.
First Year, Private in "A" Co., Varsity Football, Basketball, Baseball,
President First Year Class

FOLEY, HAMPTON W. (H. E. Foley) ..... Mt. Sidney, Va.
Second Year, Private in "C" Co., Tiger Football, Baseball, Honor Roll, Day Boy

FOLEY, L. K. (H. E. Foley) ..... Mt. Sidney, Va.
Third Year, Sgt. First Class "H-Q" Co., Tiger Football, Wrestling

FONSECA, CESAR O. (Mrs. Cesar Fonseca) ..... 2025 S. W. 2nd Ave., Miami, Fla.
Second Year, Private in "D" Co., Junior Athletics

FORBES, LEIGH P. (C. H. Forbes) ..... 305 Pocahontas Drive, Va. Beach, Va.
Second Year, Sgt. in "C" Co., Varsity Football, Tiger Football

FOX, JOHN J. JR. (Mrs. J. J. Fox) ..... 611 Mt. View Ave., Bluefield, W. Va.
Third Year, Private in "A" Co., Swimming, Roller Rifles, Honor Roll
State Breastroke Champion

FURCI, FRANK C. (Mrs. Lucretia G. Furci) ..... P. O. Box 341, Sebring, Fla.
First Year, Private in "B" Co., Honor Roll

FURR, J. E. (E. M. Furr) ..... Middlebrook Road, Star Route, Staunton, Va.
First Year, Day Boy, Private in "A" Co., Varsity Football

FLORA, JAMES PAUL (James Flora) ..... 350 Glenn Road, West Palm Beach, Fla.
First Year, Private in "A" Co., Swimming, Wrestling, Baseball

GAMEWELL, THOMAS T. (J. M. Gamewell) ..... RFD 4, Salisbury, N. C.
Fourth Year, Capt. "D" Co., Roller Rifles, Fencing, Lacrosse, Honor Committee

GARCIA, ARNALDO F. (Ruben Garcia)
38 No. 89 (Apto. 6) 7th Ave y Ave 12, Miramar, Habana, Cuba
First Year, Private in "D" Co., Junior Athletics

GARCIA, GUILLERMO T. (Ruben Garcia)
38 No. 89 (Apto. 6) 7th Ave y Ave 12, Miramar, Habana, Cuba
Second Year, Private in "D" Co., Tiger Football, Wrestling

GENAU, JOHN B. (F. A. Genau) ..... 4625 Hunt Ave., Chevy Chase, Md.
Second Year, Sgt. in "B" Co., Tiger Basketball, Baseball

GILLIAM, FRANK E. JR. (Dr. F. E. Gilliam) .... 1209 Aycock Ave., Burlington, N. C.
Second Year, Sgt. First Class in Band

GOLDSTEIN, GILBERT (Boris Goldstein) ..... San Pedro Sula, Honduras, C. A.
Third Year, Master Sgt. in "D" Co., Tiger Basketball and Baseball

GONTRUM, LOUIS R. (Col. Ralph W. Gontrum) .... 2229 N. Pollard St., Arlington, Va.
First Year, Private in "A" Co., Varsity Football, Swimming, Baseball

GONTRUM, RALPH W., JR. (Col. Ralph W. Gontrum) 2229 N. Pollard St., Arlington, Va.
First Year, Private in Band, Fencing and Swimming Manager

GRIGGS, RICHARD THOMAS (W. J. Griggs) .... 518 New Jersey Ave., Norfolk, Va.
First Year, Private in "A" Co., Assistant Manager Football

HANSEL, BEN, H. (J. S. Hansel) ..... Monterey, Va.
Second Year, Master Sgt. in "H-Q" Co., Varsity Basketball, Roller Rifles, Honor Roll

HARMON, J. HUGH (R. A. Thomas) ..... Bethany Beach, Del.
Second Year, Private in "D" Co., Minnow Football, Junior Athletics, Fencing

HARNER, HOWARD W. JR. (H. W. Harner) ..... 32 Woodward Drive, Staunton, Va.
First Year, Private in "B" Co.

HARRIS, JAMES A. (Robert C. Harris) ..... RFD 4, Bywater Road, Annapolis, Md.
Second Year, Sgt. in "B" Co., Decorating Committee

HARRIS, ROBERT C. (Robert C. Harris) ..... RFD 4, Bywater Road, Annapolis, Md.
First Year, Private in "A" Co., Decorating Committee

HASSELL, JAMES E. (Edward Hassell) ..... 421 Cherry Drive, Dayton 5, Ohio
Second Year, Platoon Sergeant in "D" Co., Fencing Team, Baseball, Honor Roll

HENDERSON, RICHARD JR. (Richard Henderson) ..
400 Orchard Drive, Mt. Lebanon, Pittsburgh 28, Pa.
Second Year, Private in "A" Co., JV Basketball, Honor Roll

HERNANDEZ, FRANCISCO A. (Juan Hernandez) .... 3409 Broadway, New York, N. Y.
First Year, Private in "B" Co., Varsity Football, Fencing

HODGES, HARRY NASH (Mrs. H. N. Hodges) ..... 2015 Stuart Ave., Richmond, Va.
Second Year, Private in "D" Co., Junior Athletics, Honor Roll

HOKE, KENNETH A. (Mrs. Allie P. Hoke) .. 1694 Lanier Pl., N. W., Washington, D. C.
Sixth Year, 2nd Lt. in "B" Co., Varsity Football, Wrestling, Baseball, Roller Rifles

HOLLINGSWORTH, CHARLES H. (C. E. Hollingsworth)
100 Vermont Ave., Lynchburg, Va.
First Year, Private in "C" Co., Tiger Football, JV Basketball

HOLLOWAY, JOE M. (Dr. F. M. Holloway) .... 401 Hanover St., Fredericksburg, Va.
Second Year, Private in "D" Co., Minnow Football, Junior Athletics

HOVERMALE, JAMES R. (Mrs. Viola Meredith)
1947 N. Collongton Ave., Baltimore 13, Md.
First Year, Private in "C" Co., Minnow Football, Wrestling, Baseball

HUBBARD, MANLEY (Mrs. H. H. Henderson) ..... 8508 Julian Road, Richmond, Va.
Second Year, Private in "D" Co., Fencing, Junior Athletics, Minnow Football

HUNTSBERRY, W. ABNER (Col. W. A. Huntsberry)
National War College, Washington 25, D. C.
Fourth Year, Sgt. in Band, Rifle Team, Tennis, Orchestra

IRELAND, JOHN R. JR. (J. R. Ireland) ..... 449 Parkview Drive, Burlington, N. C.
Second Year, Master Sergeant in "B" Co., Fencing, Lacrosse, Roller Rifles, Honor Roll

JANNEY, J. DAVID (W. C. Janney) ..... 472½ Central Ave., Oak Hill, W. Va.
Second Year, Sergeant in "B" Co., Swimming, Golf, Honor Roll

JOHNSON, GUY F. (Mrs. Pollu Matheny) ..... RFD 2, Hot Springs, Va.
First Year, Private in Band, JV Football, Wrestling, Lacrosse, Tennis

JOHNSTON, WILLIAM R. (W. W. Johnston) ..... Box 356, Lilleton, N. C.
Second Year, Sgt. First Class in "B" Co., Tiger Football, Lacrosse

JONES, EDGAR JR. (Edgar Jones) ..... Wakefield, Va.
Second Year, Private in "D" Co., Junior Athletics

JONES, JACK DONALD (Hayes Jones) ..... Box 255, Lexington, Va.
First Year, Private in "B" Co.

JONES, MICHAEL P. (Mrs. C. B. Jones) .... 2728 Ordway St., N. W., Washington, D. C.
First Year, Private in "D" Co., Junior Athletics

KEITGES, JAMES P. (F. C. Keitges) ..... Elk Point, Alberta, Canada
Second Year, Sgt., in Band, Football, Wrestling

KEITGES, ROBERT F. JR. (F. C. Keitges) ..... Elk Point, Alberta, Canada
Second Year, Sgt. First Class in "C" Co., Football, Wrestling

KIRTZ, JAMES P. (Mrs. Mary B. Kirtz) ..... c/o Dr. F. J. Gilbert, Staunton, Va.
First Year, Private in "H-Q" Co., Baseball, Basketball

KIVLIGHAN, WILLIAM O. JR. (W. O. Kivlighan) .... 827 Donaghe St., Staunton, Va.
Third Year, Private in "A" Co., Varsity Football

KOSSMAN, JOEL H. (Mrs. Dorothy Kossman) .. 1405 Armstead Bridge Rd., Norfolk, Va.
Second Year, Private in "D" Co., Junior Athletics, Fencing

LASSELL, THOMAS P. (Mrs. Tessie S. Palmer) ..... Stony Creek, Va.
First Year, Private in "C" Co., Wrestling

LEA, T. CARLYLE JR. (T. C. Lea) ..... Washington, Va.
First Year, Private in "B" Co., Tiger Football, Baseball, Honor Roll

LEVINE, LAWRENCE S. (Mr. Ted. H. Levine) ... 2503 Oakley Ave., Baltimore 15, Md.
First Year, Private in "B" Co., Junior Athletics

LINDAUER, JOHN D. (Judd Lindauer) ..... RFD 1, Falls Church, Va.
First Year, Private in "B" Co.

LLEWELLYN, DOUGLAS S. (Dr. Louis Llewellyn) .. 603 Market St., Pocomoke City, Md.
Third Year, Private in Band

LONG, HOYT B. JR. (H. B. Long) ..... Skyline Caverns, Front Royal, Va.
Second Year, Private in "D" Co., Minnow Football, Honor Roll, Junior Basketball

LONG, LARRY E. (R. R. Long) ..... 511 Fairview Ave., Altoona, Pa.
Third Year, Private in "D" Co., Saradine Football, Fencing, Lacrosse, Honor Roll

LOWENBACK, Robert L. (Mrs. Carie Hanger) ..... Leesburg, Va.
Fourth Year, Captain "H-Q" Co., Varsity Football, Basketball, Lacrosse

LUARCA, MARCARA D. (Jose Luarca) ..... Soc. Patriotica No. 1, Camaguey, Cuba
Second Year, Corporal in "D" Co.

MAHANES, JAMES R. (E. A. Mahanes) ..... 319 W. Main St., Waynesboro, Va.
Third Year, Sgt. in Band, Football, Manager Basketball, Honor Roll, Baseball

MAHANES, RONNIE A. (E. A. Mahanes) ..... 319 W. Main St., Waynesboro, Va.
Fourth Year, Sgt. in Band, Bus Driver

MANGIN, JOHN A. (Herbert L. Rice) ..... 30 Rockerfeller Plaza, New York 20, N. Y.
First Year, Private in "D" Co., Junior Athletics, Honor Roll

MARINER, G. ROBERT (Joseph Mariner) ..... 706 Walnut St., Pocomoke City, Md.
Second Year, Acting Squad Leader, Tiger Basketball, Baseball

MARTIN, C. SAMUEL (W. M. Martin) ..... Moffetts Creek, Va.
First Year, Private in "A" Co., Baseball

MATTER, RICHARD L. (Capt. A. R. Matter) ..... 4606 N. 32nd St., Arlington, Va.
First Year, Private in "C" Co., Tiger Basketball

MATTHEWS, WILLIAM R. (Russell E. Matthews) .. 14 Seneca St., Pocomoke City, Md.
Second Year, 2nd Lt. in Band, Golf, Honor Committee

MEALS, ROBERT W. (Col. M. E. Meals) ..... 2805 N. 7th St., Arlington, Va.
Second Year, Sgt. in Band, Honor Roll

MEIER, E. JACK (Ernest Meier) ..... 2311 Allison Road, Cleveland Heights, Ohio
Second Year, Sgt. First Class in Band

MEJIA, NORMAN A. (Mr. Alfonso Mejia Latorre)
Apartado Aero No. 489, Baranquilla, Columbia, S. A.
First Year, Private in "C" Co., Swimming

MENDEZ, EMILIO S. (Julian Mendez) .. Calle 14 No. 54 Apt. "E", Vedado, Habana, Cuba
First Year, Private in "B" Co.

MENENDEZ, FRANCISCO (Jose Menendez)
Francisco Rivera No. 29, Pinar del Rio, Cuba
Second Year, Private in "D" Co., Wrestling, Baseball

MENEFEE, ROBERT M. JR. (R. M. Menefee) ..... Sperryville, Va.
First Year, Private in "C" Co., Baseball, Tiger Football

MERENICK, DAVID A. (John E. Merenick) .. 232 Commonwealth Ave, West Mifflin, Pa.
Second Year, Corporal in Band, Peep Football, Junior Athletics, Swimming, Baseball

METRO, GALEN, S. (Sam Metro) ..... 25 Fairlawn, Youngstown, Ohio
Third Year, Private in "D" Co.

MILLESTEIN, MYRON (Reuben K. Millstein) ..... 917-11th St., Washington, D. C.
First Year, Private in "C" Co.

MOSS, WILLIAM L. (Mr. Benjamin F. Moss) ..... 3000 Grundel Road, Mt. Ranier, Md.
First Year, Private in "B" Co., Baseball

MOYA, NESTOR G. (Ernesto Moya Tovar) .. P. O. Box 1754, Finlay 354, Habana, Cuba
First Year, Private in "B" Co., Baseball

MUNDIN, LEWIS H. III (L. H. Mundin) ..... 1618 Pope Ave., Richmond, Va.
Eighth Year, Captain Ordnance on Staff, Varsity Football Manager, Fencing, Orchestra, Student Body Officer, Baseball

McGINLEY, THOMAS E. (E. E. McGinley) ..... Box 203, Narrows, Va.
Fifth Year, 1st Lt. of "B" Co., Roller Rifles

McGRAW, J. MICHAEL (Mrs. Julian McGraw) ..... 3101 Vernon St., Mt. Ranier, Md.
First Year, Private in "C" Co., Peep Football, Junior Basketball and Baseball, Honor Roll

NANCE, McKENDRED (Mrs. Irene Nance) ..... P. O. Box 687, Staunton, Va.
First Year, Private in "C" Co., Peep Football, Wrestling, Baseball

NEFF, JOE D. (A. K. Neff) ..... Bucktail Trail, St. Marys, Pa.
Second Year, Sgt. First Class in "C" Co., Golf

NOLEN, ROBERT S. (Mrs. Margaret Nolen) .... 118 Mayflower Apts., Va. Beach, Va.
Second Year, Private in "D" Co., Junior Athletics, Fencing

O'DONNELL, THOMAS WILLIAM (Mrs. Mary O'Donnell
309 Betsy Bell Road, Staunton, Va.
Second Year, Sgt. First Class in "D" Co., Peep Football, Wrestling

PARKER, ELIOT V. (E. V. Parker) ..... 1539 Mt. Eagle Place, Alexandria, Va.
Third Year, Sgt. First Class in "D" Co., Swimming, Rifle, Honor Roll, Baseball

PAYNE, J. RICHARD (J. O. Payne) ..... Box 29, Pinnacle, N. C.
First Year, Private in Band, Football, Basketball, Vice-President of First Year Cadets, Baseball

PHILHOWER, DAVIS (Mrs. M. D. Philhower)
302 Capitol Landing Road, Williamsburg, Va.
First Year, Private in "A" Co., Swimming, Baseball

PHILLIPS, LEE V. (Richard Phillips) ..... Lexington, N. C.
Second Year, Sgt. First Class in "B" Co., Swimming, Golf, Roller Rifles

PHILLIPS, ROBERT I. (John S. Phillips) ..... 78 E. 4th St., Chillicothe, Ohio
Second Year, Sgt. First Class in "C" Co., Baseball, Swimming

POPE, ROY P. (Roy Pope) ..... Brandywine, W. Va.
Second Year, Master Sergeant in "A" Co., Roller Rifles

PUPO, ROBERTO S. (Mrs. Josefina Spencer Pupo)
Calle 9 entre 14 y 16, Almendres, Habana, Cuba
First Year, Private in " C" Co.

QUIGG, DONALD I. (Irvin M. Quigg) ..... 705 N. Nelson St., Arlington 3, Va.
Second Year, Sgt. First Class in Band, Decorating Committee

QUILLIN, EDGARD C. (Benj. P. Quillin) ..... 207 E. College Ave., Salisbury, Md.
Fourth Year, First Captain, Varsity Football, Swimming Manager, Baseball, Golf, President Student Body and Honor Committee, President Cotillion Club, Captain Roller Rifles, Honor Roll

RAY, ALFRED CHAMBERS (Dr. A. C. Ray) ..... 109 College Ave., Ashland, Va.
First Year, Private in "B" Co., Varsity Football, Rifle, Wrestling, Lacrosse

REED, EVERETT H. (P. E. Reed) ..... Buchanan, Va.
First Year, Private in "C" Co., Junior Athletics

REYNOLDS, J. WILLIAM (Mr. W. S. Reynolds) ..... 215 Durant St., Mobile, Ala.
First Year, Private in Band, Wrestling, Honor Holl

ROBERTSON, L. HAROLD (Mrs. R. W. Robertson) .... 2007 Maiden Lane, Roanoke, Va.
Second Year, Sgt. First Class in "A" Co., Decorating Committee

ROBINSON, JACKIE D. JR. (J. D. Robinson) ..... RFD 1, Lexington, Va.
First Year, Private in "H-Q" Co., Baseball

RODGERS, ARTHUR E. JR. (A. G. Rodgers) .... 1330 Richmond Rd., Williamsburg, Va.
Second Year, Sgt. First Class in Band, Varsity Football, Baseball

ROGERS, WALTER A. (Mr. Alex Rogers) ..... Gibson, Island, Md.
First Year, Private in "D" Co., Junior Athletics, Golf

RUIZ, JOSE M. (Dr. Jose Ruiz) ..... Calle N y 21, Vedado, Habana, Cuba
Fifth Year, Master Sergeant in "C" Co., Roller Rifles, Honor Roll

SADOWSKI, JASON E. (Mrs. Caroline Sadowski) .. 3803 Pulaski St., E. Chicago, Ind.
First Year, Private in "A" Co.

SAUNDERS, WILLIAM L. (W. M. Saunders) .... 427 Lexington Ave., High Point, N. C.
Fifth Year, Captain Adjutant, Fencing, Lacrosse, Honor Committee, Student Body Officer, Vice-President Cotillion Club, Honor Roll, Roller Rifles

SESSOMS, WHITT G. JR. (W. G. Sessoms) ..... 37th & Ocean Ave., Va. Beach, Va.
Sixth Year, Sgt. First Class in "A" Co., Wrestling, Swimming, Golf

SEWARD JAMES P. JR. (Mr. J. P. Seward) .... 5512 Lambeth Road, Bethedsa, 14, Md.
First Year, Private in "A" Co.

SHIPPLETT, F. DAVID (G. A. Shipplett) ..... 800 Jackson St., Vidalia, Ga.
Second Year, Master Sergeant in Band, Golf

SIBLEY, W. GATEWOOD (W. J. Sibley) ..... 115 Hampton Roads Ave., Hampton, Va.
Third Year, Sergeant Major on Staff, President YMCA, President Three Year Men, Honor Roll, Tennis

SILVA, ERNESTO R. (Ernesto Silva) .. 6 C. O. No. 6, San Salvador, El Salvador, C. A.
Third Year, Sgt. in "B" Co., Varsity Football, Basketball, Treasurer Ciceronian Literary Society, Roller Rifles

SIMMONS, THOMAS B. (J. S. Simmons Jr.) ..... 135 N. Coalter St., Staunton, Va.
Second Year, Sgt. First Class in "B" Co., Varsity Football, Basketball, Fencing, Roller Rifles, Editor Recall, Bayonet Sports Editor, Baseball

SMITH, JAMES P. (P. P. Smith) ..... Denbigh, Va.
Third Year, Sergeant in Band

SMITH, THOMAS J. (Joseph Smith) ..... 3983 E. 176th St., Cleveland 28, Ohio
First Year, Private in "A" Co., Tiger Football, Basketball, Baseball, Honor Roll

SMITH, WILLIAM (Mrs. Hester R. Smith) ..... 575 Hadden Ave., Collingswood, N. J.
Third Year, Tiger Basketball, Baseball, Private in "A" Co.

SMOOT, RICHARD L. (J. R. Smoot) ..... Weyers Cave, Va.
Fourth Year, Master Sergeant in Band, Cadet Electrician

SPONAUGLE, CARROLL LEE (M. L. Sponaugle) ..... Franklin, W. Va.
Third Year, Second Lieutenant in "C" Co., Recall, Bayonet

STANTON, PATRICK E. (H. F. Stanton) ..... Ansted, W. Va.
Second Year, Sgt. in "H-Q" Co., Tiger Football, Varsity Basketball, Tennis, Honor Roll

STEELEY, LEE R. (Mr. R. S. Steeley) ..... Locust Hill, Charles Town, W. Va.
First Year, Private in "D" Co., Junior Athletics

STOKES, CHRIS W. JR. (C. W. Stokes) .... 51 Cherry Garden Road, Baltimore 21, Md.
First Year, Private in "H-Q" Co., Tiger Football, Basketball, Lacrosse

STONE, WILL P. (C. M. Stone) ..... Crewe, Va.
First Year, Private in "A" Co., Wrestling, Baseball

STONE, WALTER L. (Mrs. Louise Stone)
1301 Massachussetts Ave., N. W., Washington, D. C.
Third Year, Master Sergeant in "H-Q" Co., Tiger Football, Roller Rifles, Lacrosse

STRASSMAN, KARL P. (Mrs. M. Bree) ..... 124 Belmont Circle, Uniontown, Pa.
Third Year, Sgt. First Class in "D"

SUTER, FRANKLIN C. (Mrs. Adeline Suter) ..... 423 Marquis St., Staunton, Va.
Sixth Year, Captain of Band, Honor Committee, Ad Astra

SWETLAND, M. ERLE (Mrs. E. W. LeGrow) ..... 2510 Marvin St., Falls Church, Va.
Second Year, Sgt. in "H-Q" Co., Tiger Football, Honor Roll

TAYLOR, GLENN L. (A. L. Taylor) ..... 401 St. Patrick St., Tarboro, N. C.
First Year, Private in Band, Peep Football, Wrestling

THARP, GARY C. (Mrs. Florence Litchfield) ..... 31 E. Main St., Shelbeyville, Ky.
First Year, Private in "H-Q" Co., Tennis

TILSON, WARREN E. (Mrs. T. G. Tilson) ..... RFD 1, Matador, Texas
First Year, Private in "B" Co., Football

THOMAS, PHIL G. (Reed Thomas) ..... Delaplane, Va.
Fourth Year, Acting Captain of "A" Co., Varsity Football, Fencing, Swimming, Golf, Executive Officer of Roller Rifles

THOMAS, WILLIAM E. (Mrs. Eleanota Thomas) ..... Box 452, Arlington 10, Va.
First Year, Private in "D" Co., Peep Football, Fencing, Swimming

TOMASEK, TYRONE G. (Mrs. Mary Guthrie) .... 205 Donneybrooke Lane, Towson, Md.
Third Year, Private in "D" Co., Minnow Football, Junior Athletics, Honor Roll, Lacrosse

TOMASEK, STEPHEN F. (Mrs. Mary Guthrie) .. 205 Donneybrooke Lane, Towson, Md.
Third Year, Sgt. in "D" Co., Tiger Football, Tiger Basketball, Lacrosse, Honor Roll

TOWNSEND, WILLIAM GUY (G. W. Townsend) ..... Manquin, Va.
First Year, Private in Band, Fencing

TRAINUM, DOUGLAS J. (Mrs. T. J. Trainum) ..... Augusta Springs, Va.
First Year, Private in "C" Co., Baseball

TREIBICH, STEPHEN (Mrs. Ethel Cohen) ..... 11 Riverside Drive, New York, N. Y.
First Year, Private in "B" Co.

TRINKLE, E. LEE III (E. L. Trinkle, Jr.)
1017 Randolph Macon Drive, Alexandria, Va.
Second Year, First Sergeant in "B" Co., Rifle Team, Tennis, Honor Committee, President of Second Year Men, Roller Rifles, Captain Rifle Team

VARNER, JOHN W. (Harry Varner) ..... RFD 1, Staunton, Va.
Fifth Year, Private in "C" Co., Day Boy, Wrestling

VERBERG, JOHN ..... Brown's Auto Court, Fredericksburg, Va.
Fourth Year, Sgt. First Class in "A" Co.

WALLACE, THOMAS C. (T. C. Wallace) ..... Red Hill Farm, Pedlar Mills, Va.
Third Year, First Sergeant in "A" Co., Varsity Football, Swimming, Tennis

WARD, ERNEST E. (Mrs. Gladys Ward)..1170 Morgan Court, Park Hills, Covington, Ky.
Eighth Year, Captain Adjutant, Roller Rifles, Student Body Officer, Honor Committee, Rifle Team

WARD, PARKER L. (H. G. Ward) ..... 333 Holswade Drive, Huntington, W. Va.
Fifth Year, Captain "B" Co., Swimming, Roller Rifles, Student Body Officer, Honor Committee, Cotillion Club, Golf Team, Manager Lacrosse, State Swimming Champion

WATTAY, ALEXANDER E. (Mrs. F. Wattay)
2012 Hayden Road, Avondale, Washington 18, D. C.
Fifth Year, 1st Lt. in "H-Q" Co., Varsity Football, Roller Rifles, Wrestling, Lacrosse, Honor Roll

WEANT, ROBERT W. (E. W. Weant) ..... 2321 Kirkpatrick Place, Greensboro, N. C.
Third Year, Master Sergeant in "B" Co., Rifle Team, Lacrosse, Roller Rifles, Decorating Committee

WHITTINGTON, JOHN J. (J. J. Whittington) ..... Forest Oaks, Natural Bridge, Va.
First Year, Private in "C" Co., Rifle Team

WILLS, THOMAS N. (A. O. Wills) ..... 6104 Granby St., Norfolk, Va.
First Year, Private in "B" Co., Wrestling, Tennis

WIRKUS, FOUSTIN E. JR. (Mrs. F. E. Wirkus) ..... Emerson Hotel, Baltimore, Md.
First Year, Private in Band, Varsity Football, Rifle Team, Baseball

WRIGHT, FORESTER, JR. (Forester Wright) ..... Hillcrest, Staunton, Va.
Third Year, Day Boy, Private in "C" Co.

Do You Remember These Events?

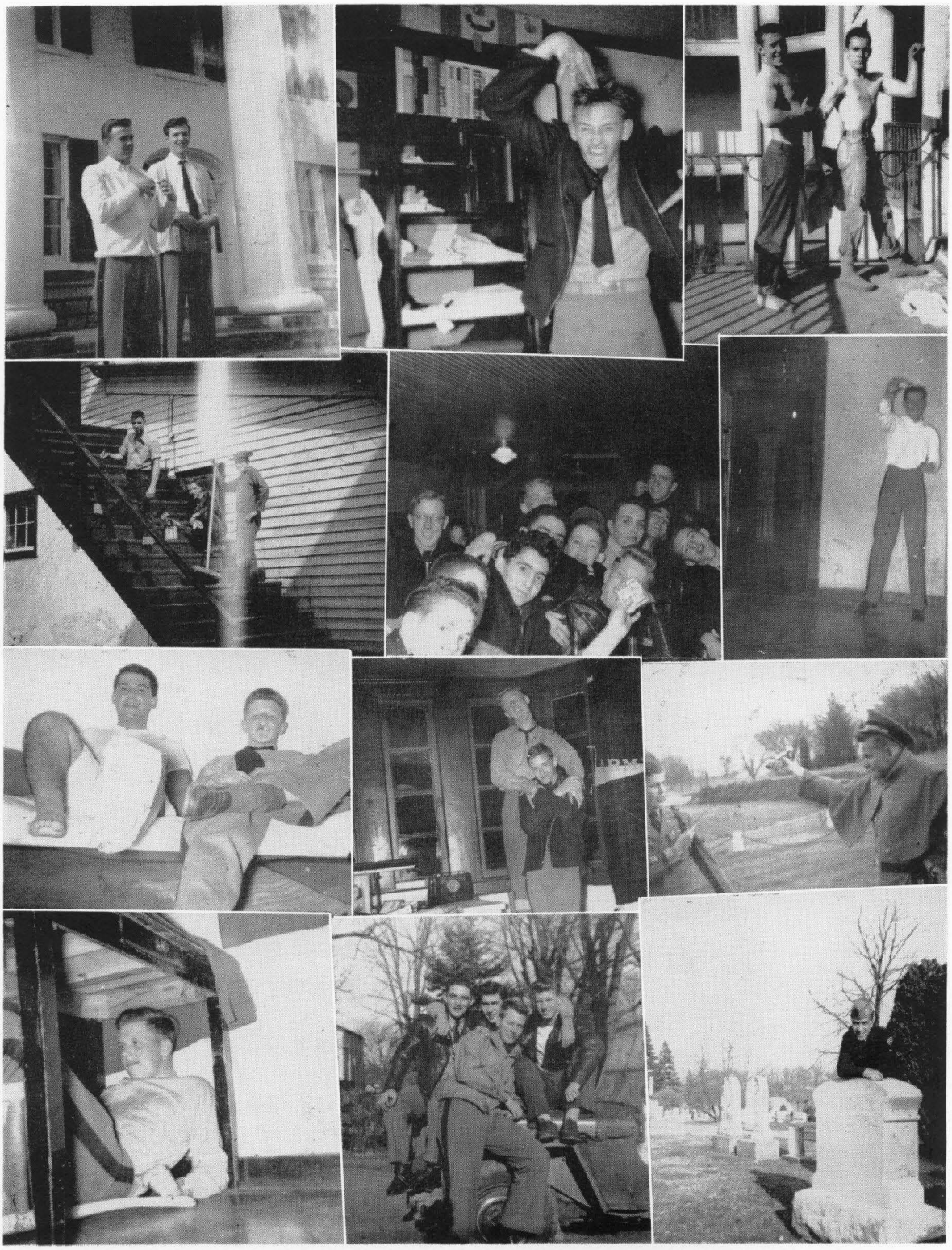

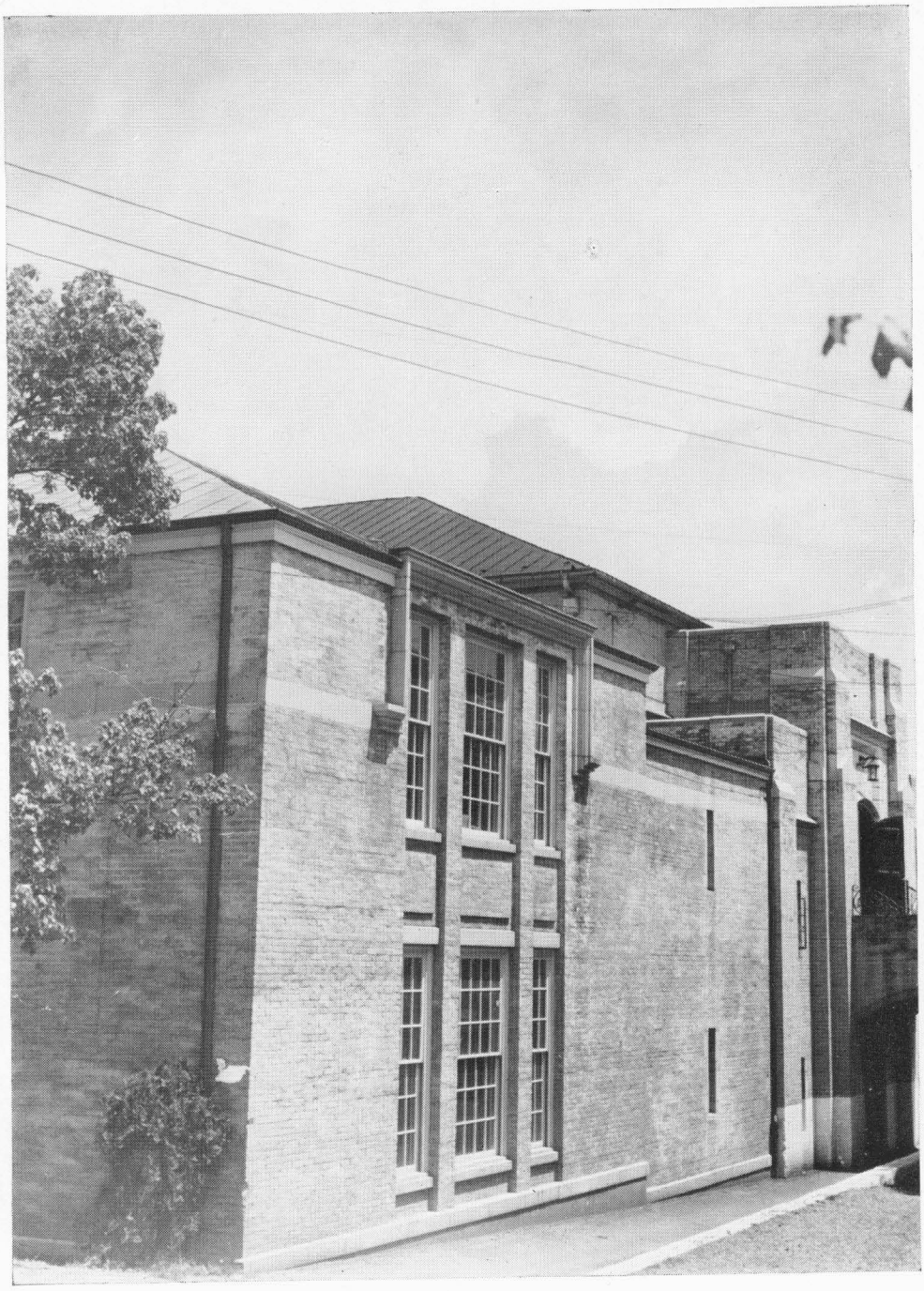

Advertisements

The business part of the RECALL would fall far short without the many loyal supporters in our advertisers which support and always back up the yearbook.

To the advertisers whom we owe more than thanks; in fact, without their cooperation more than half of our total revenue would be lacking.

Consequently, the editors sincerely trust that each individual will give the following pages careful consideration.

We hope that each cadet, each patron and all A.M.A. supporters will patronize extensively the advertisers who so willingly made the publication of this book possible.

—The Editor,
Tommy Simmons

THERE IS NO SUBSTITUTE for EXPERIENCE

ooOoo

It cannot be dispensed with . . . or substituted for . . . It should be of first consideration in every important undertaking . . . We mean experience . . . the specialized experience such as we offer in the field of School Annual photography . . . That is why year after year, we have been honored by being chosen Official Yearbook Photographer by many leading Schools and Colleges . . . Getting out a Yearbook is once-in-a-lifetime undertaking. It is therefore good to know that there is available to you all the experience that is necessary to meet this unusual emergency . . . You'll find our organization skilled and resourceful . . . our facilities and resources ample to meet every problem connected with Yearbook Photography.

ooOoo

ZAMSKY STUDIOS

1007 Market Street, Philadelphia

Manuel Balbis

Compliments of

Blue Bell, Inc.

Greensboro, N. C.

ooOoo

WORLD'S LARGEST

PRODUCERS

OF WORK CLOTHES

JOCK BAIR

Walter's Wholesale, Inc.

Groceries, Tobacco, Cigarettes

Fruits, Candies, Etc.

South Augusta Street

Opposite C. & O. Depot

Staunton, Virginia

PHONE 5-2338

JOE WILLS

SIMMONS PARTS CO., INC.

WHOLESALE AUTO PARTS

GARAGE EQUIPMENT

Staunton, Virginia

RONNIE MAHANES

Compliments of

HAZEL'S RESTAURANT

Verona, Virginia

BANQUETS—BUSINESS MEETINGS

PHONE 5-9862

LEROY BOWMAN

SWOOPE MILLING CO., INC.

MANUFACTURERS OF

Flour, Mill Feed and Corn Products

Daily Capacity: 200 Barrels Flour—75 Tons Feed

Plain Brands
Belle Rose
Marvel
Victory
(Fancy Patent)

Belle Rose
Dairy Feed
and
Poultry Feeds

Use
Robinson's Code
Self-Rising Brands
Liberty
Victory

Swoope, Virginia

PHONE STAUNTON 5-7841

BILL FIREBAUGH

OFFICIAL SUPPLY STORE
FOR A. M. A. CADETS
The Place To Buy Regulation
Shoes, Bed Spreads, Etc.
Official Senior Rings

Herb Hulvey

THE FORT

Fort Defiance, Va.

PHIL THOMAS

THOS. HOGSHEAD, INC.

QUALITY DRUGS AT THE LOWEST PRICES

A. M. A. Headquarters

Staunton Virginia

TOM MCGINLEY

STAUNTON CREAMERY CO., INC.

Staunton, Virginia

Pasteurized Grade "A" Milk

EUREKA BRAND

Butter and Ice Cream

DICK PAYNE

JONES TAXI AND U-DRIVE IT

5-2326 DIAL 5-2327

Staunton,

Virginia

DAVE SHIPLETT

HAMRICK'S FLOWER SHOP

Staunton,

Virginia

We feel it has been
an honor
to
Fill Flower Orders
For Over Fifty Years
For
the Faculty
and Cadets of the
Augusta Military Academy

PHONE——5-9975

Compliments

of

SALISBURG MILLING CO. INC.

Salisbury,

Maryland

ERNEST SMOOT

Compliments

of

KIVLIGHAN OIL COMPANY

Staunton, Virginia

GATEWOOD SIBLEY

CHARLOTTESVILLE WOOLEN MILLS

SINCE 1868

Charlottesville, Virginia

Manufacturers of

a Distinguished Line of

100% VIRGIN WOOL UNIFORM FABRICS

Including Top Quality Cadet Grays and Blues

Used by

Leading Military Schools and Colleges

Prescribed and Used by the Cadets

Augusta Military Academy

DAN BOGER

Compliments

of

THE SPALDING BAKING COMPANY

Staunton,

Virginia

TOM SIMMONS

Compliments

of

WORTHINGTON HARDWARE CO., INC.

Staunton,

Virginia

CARROL SPONAUGLE

Compliments

of the

SHENANDOAH TAILORING COMPANY, INC.

Mt. Sidney, Virginia

Manufacturers of

Military Cadet Uniforms

SHIPPLETT'S

CLEANING and DYE WORKS

Mt. Sidney, Virginia

BILL MATTHEWS

BETTER BUY BUICK

COMPLIMENTS

Hez Ward Buick Co.

H. G. Ward, *President*

Huntington, West Virginia

Lee Trinkle

You're Always Welcome At

Leggett's Dept. Store

in Staunton, Va.

JOSE RUIZ

Ast Hardware Co., Inc.

PAINTS.....POWER TOOLS

BUILDING MATERIALS

102 W. Beverley Street

Staunton, Va.

"Where Customers Send Their Friends"

H. B. CLEVELAND MOTORS INC.

TELEPHONE 5-9211

Staunton, Virginia

WHIT SESSOMS

LUMBER AND MILL WORK

MILLER LUMBER COMPANY

Staunton, Virginia

JAY FOX

TELEPHONES: AXTELL 1515 — 1516

Pullman Road at Southern Railway

Ludlow, Kentucky

CONSTRUCTION SERVICE, INC.

EQUIPMENT RENTALS

WILLIAM E. WARD, *President*

"America's most beautiful low-priced car"

SALES CHEVROLET SERVICE

MATTHEWS MOTOR CO.

Craigsville, Va. Phone 3121

BOB LOWENBACK

Compliments

COINER PARTS COMPANY

PHONE 5-3477

Staunton, Virginia

TERRY DUVAL

CROWLE AND COMPANY

Successor to SPROUL & CROWLE

GENERAL INSURANCE AGENCY

PHONE 5-3231

Masonic Temple Building
Staunton, Virginia

BILL DAVIS

REPAIRS GIVE YOUR SHOES
LONGER LIFE
"We mend the rips
Patch the holes
Build up your
Heels, and save
Your soles"

Boston Electric Shoe Hospital

128 W. Beverley Street Staunton, Va.

HOLT'S

CHINA GIFTS HOUSEWARES

Staunton, Virginia

ED QUILLIN

BEAR CHINA and GIFT STORE

"The House of a Thousand Gifts"

CHINA: Crystal; Ceramics; Pictures and Prints;
SCONCES, Whatnots and Mirrors; Card Tables;
Lamps and Shades; Clocks; Fine Linens—Housewares—
Come in and Browse Around

18 East Beverley — Staunton, Virginia

Compliments

of

RICHARD J. GEIST

Ben Hansel

MARY BALDWIN COLLEGE

Staunton, Virginia

A Liberal Arts College

For Women

Offering the A. B. Degree

Established 1842

Frank Bell Lewis, Ph.D., *President*

Bill Kivlighan

THE STAUNTON NATIONAL BANK

Staunton, Virginia

OFFICERS

DUNCAN CURRY ..... President
W. B. McFARLAND ..... Vice-President
E. W. RANDOLPH ..... Cashier
W. VADEN HALL ..... Asst. Cashier

DIRECTORS

J. Earman Bryan
Rudolph Bumgardner, Jr.
C. E. Bush, Jr. & Curry Carter
Duncan Curry
B. Wayne Erskine
Guy O. Farley
J. J. Kivlighan
W. B. McFarland

1% Interest paid on Time Deposits
Member of Federal Deposit
Insurance Corporation

Established 1899

KLOTZ BROS.

Phone 52411

Cash for SCRAP IRON and METALS

HIDES · WOOL · FURS · RAGS · BATTERIES · GINSENG

Corner MIDDLEBROOK Ave. and LEWIS St. • STAUNTON, Virginia

CHAS. MARTIN

Compliments

Snuffey's Restaurant

Mt. Sidney, Va.

"Where Cadets Are Always Welcomed"

ED FERNANDEZ

Compliments of

Beverly Book Co., Inc.

Staunton, Va.

O. FERRO

RASK Florist

THE CADETS' FLORIST

Corner Frederick and Augusta Streets

Staunton, Va.

Flowers For All Occasions

WALT ELLIOTT

Staunton Paint & Wallpaper Company

PHONE 5-9993

120 South Lewis Street

Staunton, Va.

ART RODGERS

Lyndhaven Florist

319 West Main Street

Waynesboro, Virginia

Dial 8556 Night 20299

Better Flowers At All Hours

DOLLAR FOR DOLLAR

You Can't Beat A Pontiac

Corbett Pontiac, Inc.

Staunton, Va.

Brown & MacDiarmid

OFFICE SUPPLY COMPANY

OFFICE AND SCHOOL SUPPLIES

13-15 North Augusta St.

Staunton, Virginia

VISIT

"QUICKS"

ICE CREAM STORE
12 E. Beverley
Fountain Service
Sandwiches

NEWS STAND
Beverley at New
Tobaccos—Pipes
Magazines

STAUNTON, VIRGINIA

AUGUSTA MOTOR SALES
Incorporated

SALES Ford SERVICE

PHONE 5-3403

Staunton, Va.

TED BASQUE

A. M. Arnold's Taxi

5-7 Passenger Cars

DIAL 5-4421

18 North New Street

Staunton, Virginia

MR. AND MRS. J. MC. STOVER,
Managing Owners

Augusta Motor Court

Mount Sidney, Virginia

New and Modern, Built in 1951

Located 9 Miles North of Staunton on U. S. 11—Phone Staunton 5-8040

Quality School and College Annuals

for almost three-quarters of a century

The Stone Printing and Manufacturing Co.

116-132 NORTH JEFFERSON STREET • ROANOKE, VIRGINIA

When in Staunton
STOP AT

Vames
SWEET SHOPPE
STAUNTON, VA.

Hill's Cafe
HOME COOKED FOOD
30 North Augusta Street
Staunton, Virginia
JIM GIANAKOS, *Mgr.*
PHONE 5-9853

CADET HEADQUARTERS
FOR
"Nationally Advertised Sporting Goods"

THE SPORTSMAN
27 North Central Avenue DIAL 5-4321 Staunton, Virginia
Owner, "NICK" NICHOLAS, A. M. A. '32
JON BOWERS

HOTEL STONEWALL JACKSON
Staunton,
Virginia
Fireproof
Excellent Restaurant
Endorsed by A. M. A. Cadets
MODERATE RATES
100 Rooms 100 Baths
JACK WHITTINGTON

Compliments
T. A. PARMER
JEWELER
Verona, Virginia
DIAL 5-8077

THE MEN'S STORE
W. O. KIVLIGHAN, *Owner*
Gentlemen's Fine Clothing and Accessories
P. O. Box 924
27 E. Beverley Street
DIAL 5-7701
Staunton, Virginia

Compliments of

SYNDER'S JEWEL BOX

EXPERT WATCH REPAIR SERVICE

Headquarters for Omega—Hamilton—Elgin and Bulova Watches

18 West Beverley Street Staunton, Virginia

JACK VARNER

Compliments of

Chris' Restaurant

The place where A. M. A. cadets go When they want the Best Meal In Town!

Endorsed By the Faculty

Staunton, Virginia

HOME KILLED MEATS

Leave Your Order

Bowman's Grocery

24 N. Augusta Street

FREE DELIVERY

VAN PELT'S STORE

GROCERIES

FRESH MEATS

FRUITS

Verona, Virginia

DICK HENDERSON

Compliments of The

NEW YORK DRESS SHOPS

"FIFTH AVENUE STYLES"

Staunton and Waynesboro, Virginia

AUTOGRAPHS

STAUNTON'S

ENTERTAINMENT

HEADQUARTERS

WARNER BROTHERS

DIXIE

AND

STRAND

Theatres

LEW MUNDIN

WEAR

AMERICAN GENTLEMAN

SHOES

They Look Better, Wear Better

and Give Lasting Comfort

Manufactured by

CRADDOCK-TERRY SHOE CORP.

LYNCHBURG, VA.

TIMBERLAKES, INC.

Staunton's Friendly Department Store

READY TO WEAR

SPORTS WEAR

INFANTS WEAR

LINGERIE

East Beverley Street

IN STAUNTON IT'S TIMBERLAKES

GILBERTS'

Satunton's Finest Eating Place

PRIVATE DINING ROOM

Phone 5-2776

JOE NEFF

WM. A. BURNETT

— PACKARD —

SALES and SERVICE

Phone 5-4031

Staunton,

Virginia

FAIRFAX HALL JUNIOR COLLEGE

Waynesboro, Virginia

FOUR YEARS HIGH SCHOOL
TWO YEARS COLLEGE
FINE ARTS
SECRETARIAL

ALEX WATTAY

H. L. LANG & COMPANY

Jewelers

Staunton, Virginia

For over Fifty Years Lang's Has maintained a reputation for

FINE SILVERWARE, WATCHES AND JEWELRY

A COMPLETE REPAIR DEPARTMENT

The Valley's Finest Jewelry Store

HERK CARTER

Always a warm welcome at
The Beautifully New

VISULITE THEATRE

Metro-Goldwyn-Mayer 20th Century-Fox
Universal-International
Pictures

STAUNTON'S MOST MODERN THEATRE

HAROLD CHOW

MORGAN
Music Center

RECORDS — ALL SPEEDS

Staunton, Va.

REID STORES, Inc.

Staunton, Virginia

VIRGINIA HAMS

a n d

APPLES

Shipped Express

We Move Anything, Anywhere

Gus Dull Transfer Co., Incorporated

Local and Long Distance Moving

32 West Johnson Street

Staunton, Va.

5-9191—DIAL—5-9196

Crating, Packing, Storage

Best Grades of Coal

Continuous Quality
Continuous Price

BOTTLED UNDER AUTHORITY OF THE COCA-COLA COMPANY BY

Staunton Coca-Cola Bottling Works

Compliments of

Glenna's Beauty Salon

Verona, Va.

Compliments of

WOODLEE MARKET

DIAL 5-2321

Staunton, Va.

The Valley Craftsmen Shop

Greenville Avenue

Staunton, Virginia

Makers of Fine Furniture

W. P. TANNEHILL

AMA '23

SPONAUGLE FARM SUPPLY

Franklin, W. Va.

PHONE 4051

HOTPOINT APPLIANCES
RCA TELEVISION
ZENITH TELEVISION

FERGUSON TRACTORS
ROANOKE BALERS
LONG BALERS

Compliments

LOU H. MUNDIN, 3rd, '53

LEWIS H. MUNDIN, Jr., '27

—Sixes FORD Eights—

PENDLETON MOTOR SALES

Sales FORD Service

TELEPHONE 4051
Franklin, W. Va.

When You Buy for the Future. . . . Buy FORD!

Van Pelt's Service Stations

"It's A Pleasure To Serve You"

ESSO—ESSO EXTRA

TEXACO GAS and OIL

Verona, Virginia

FARLEY'S Dry Cleaning Service

INCORPORATED

"For People Who Care"

Staunton, Va.

STUART HALL

Staunton, Virginia

Episcopal College Preparatory School for Girls. Fully accredited. "Rich in traditions of the past; alive to the needs of the present."

Catalogue on request.

AB HUNTSBERRY

GEORGE W. SERRETT
General Manager

Motel Ingleside Hotel

On U. S. Route 11 Just North of
Staunton, Virginia

"Where the Fairways meet the Mountains"

GOLF—SWIMMING POOL—TENNIS

Whitt G. Sessoms

REALTOR

REAL ESTATE — AUCTIONEERS
INSURANCE

204 Monticello Arcade

3704 Atlantic Ave. — Virginia Beach, Va.

WHITT G. SESSOMS

Phone Norfolk 21204

Virginia Beach 1821

HOWARD COLLIFLOWER

"SERVICE FOR EVERY HOME"

DAYLIGHT LAUNDRY

Arch Avenue at Short Street

PHONE 4556

Waynesboro, Virginia

Best Wishes From

CHAMPION KNITWEAR CO., INC.

Rochester 4, New York

Represented by

HAROLD J. SCHEFTNER

"BUY DIRECT FROM THE MANUFACTURERS"

CHAMPION KNITWEAR CO., INC.

Rochester 4, New York

.....SUPPLYING THE AMA OFFICIAL UNIFORM JACKET.....

AJAX TILE & MARBLE CORPORATION

822 West 21st Street

Norfolk, Virginia

ooOoo

LOUIS BOTTINO, *President*

STUART CAMPBELL

BILL LUARCA

CAMP KANNATA

has served the boys in many ways

It is both a

SUMMER SCHOOL

and a

Summer Camp

For Information — Write to

COLONEL H. D. DEANE

Fort Defiance, Virginia

KAVANAUGH HOTEL

Harrisonburg, Virginia

IN THE HEART OF THE

SHENANDOAH VALLEY

HIGHWAY No. 11

Nice Dining Room

Delicious Food

WILLY SAUNDERS

Community Motors Corporation

CHEVROLET
OLDSMOBILE
CADILLAC

Sales and Service

212-214 N. Central Avenue

Staunton, Virginia

Surry Auto Company,

INCORPORATED

Sales F O R D Service

Surry, Virginia

A. M. A. POST EXCHANGE

We make every effort to carry the merchandise you want and if we haven't got it, we will get it for you.

We will extend to you every accommodation.

Checks cashed free of charge. Special orders placed on request.

Remember the Exchange is operated for your convenience and we appreciate your trade.

WM. B. CRAWFORD, JR., Manager

"Ask Bill . . . . . He Knows"

CITY RADIO CABS

24 HOUR SERVICE

DIAL 5-3473

115 S. Augusta St., Staunton, Va.

CITY U-DRIVE-IT

Cheaper to Rent Than to Own

DIAL 5-2481

ENDLESS CAVERNS

ON U. S. 11

3 MI. SOUTH OF NEW MARKET, VIRGINIA

OPEN *the* YEAR 'ROUND

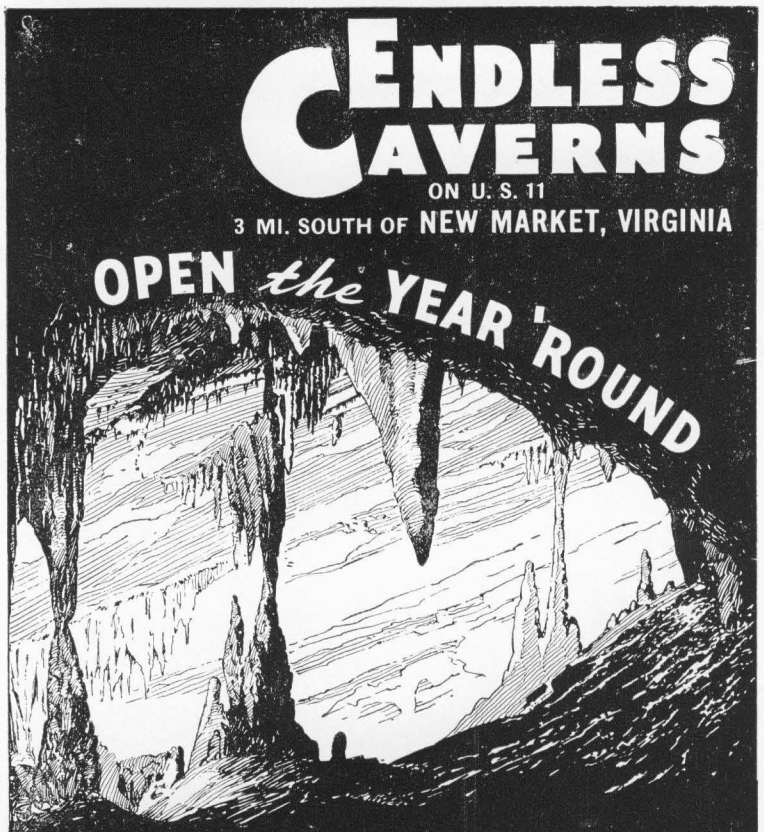

THROUGH THE SCENIC VIRGINIA COUNTRYSIDE——

Ideal climax to a week-end trip through historic Virginia—hours of enchantment in ENDLESS CAVERNS, majestic subterranean wonderland fashioned in ageless stone when Mother Earth was young. The hills and valleys of the Old Dominion offer motoring enjoyment throughout every season . . . ENDLESS CAVERNS offer thrilling enchantment the year around. Next week-end, enjoy ENDLESS.

Featured in color by the National Geographic Magazine and Encyclopedia Britannica.

"The Frozen Cascades"

Write for Free Illustrated Folder

BUD BURNETT

BURKE AND GREGORY

INCORPORATED

PRINTERS — BINDERS — LITHOGRAPHERS

Phone 24671 808-812 Bermuda Street, Norfolk, Va.

LINWOOD MANUFACTURING CO.

Lexington, N. C.

VENEER SINCE 1902

CHA—3 BOWLING CENTER

Bowling *Billiards* *Fountain*

Refreshments

KENNETH CHOW, Proprietor

Honolulu, Hawaii

Dial 6596

FRANK KERBY AND SONS

INCORPORATED

Roofing and Sheet Metal Contractors

Design and Installation

218-220 Arch Avenue Waynesboro, Virginia

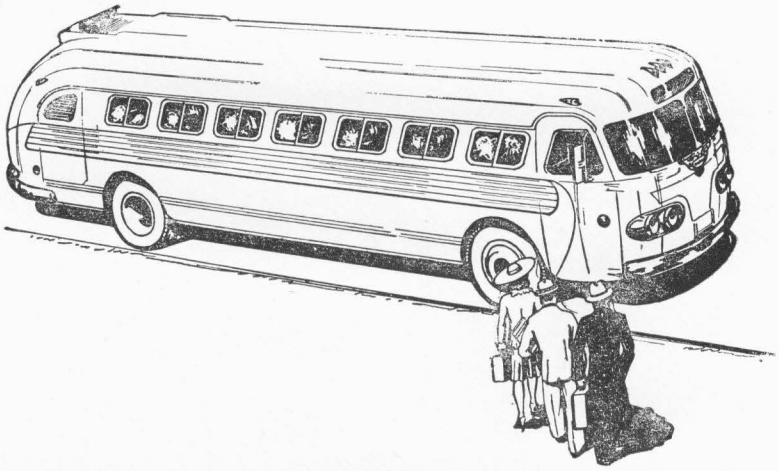

BLUE AND WHITE LINES, INC.

P. R. R. Passenger Station

Altoona, Penna.

Compliments

and

Best Wishes

R. O. BRADLEY

Compliments

of

A FRIEND

Who Appreciates all that Augusta Has Done

For His Son and who is vitally interested

in all that Pertains to Augusta

WITH BEST WISHES TO THE RECALL

Mr. and Mrs. Murray Kossman

HUGER-DAVIDSON-SALE COMPANY, INC.

Lexington, Virginia Staunton, Virginia

WHOLESALE GROCERS

We Specialize In the Distribution of Food Products

to Schools, Hotels, Restaurants, Clubs, Hospitals and

Other Institutional Outlets

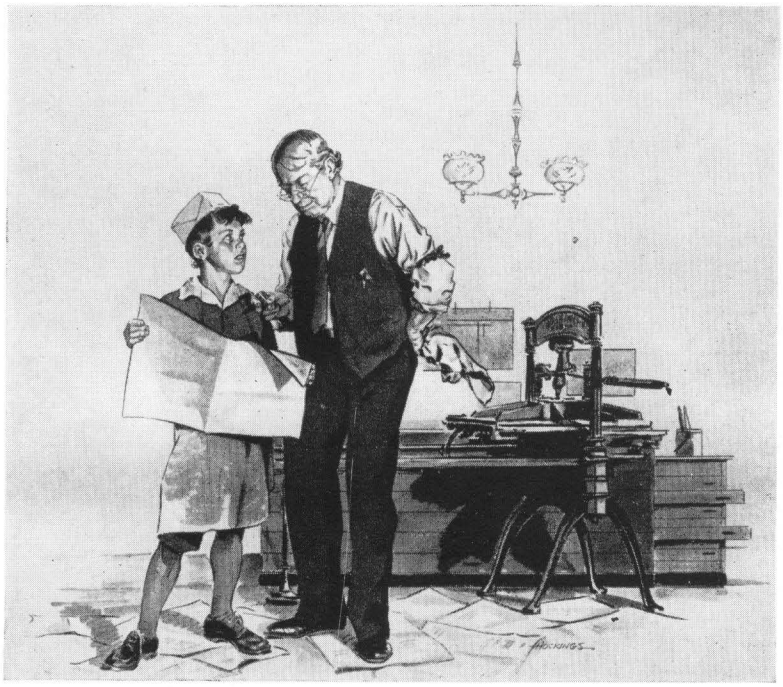

Sometimes it is the nature of a craft to create an unbreakable tie between itself and the worker in that field, a heart attachment equal to lifetime devotion. One familiar example is PRINTING. Once editor, once compositor, or pressman catches the spirit of the shop, the spell is seldom broken. Like the odor of a camp fire, or a whiff of salt air, the beloved tang of printer's ink, symbolical of a great profession, gets into your heart and soul. School Annuals, Magazines, Newspapers and Special Printing, all smack of it. It is an invisible link that binds all intelligence together. It is the stimulus for creation in business or romance. This craftsmanship, this devotion to service and alertness to business needs, has nourished and developed an enormous industrial vitality, and whichever way the course of the future runs, the printer will always find himself able to adapt his helpfulness to new opportunity.

Years of experience have taught us! Printing Pays Us Only When It Pays You!

McCLURE PRINTING COMPANY

THE RUNNELS PRESS

COLLEGE ANNUALS AND CATALOGS . . . . . FINE ADVERTISING PRINTING

19 West Frederick St. PHONE 5-9312 Staunton, Virginia

INDEX

Academic Board 17
Ad Astra Per Apsera 88
Administration 13
Advertisements 119-148
Activities 85
Athletics 65

Band 58
Basketball.....
  Varsity 70-71
  Jayvee 80
Bayonet 99

Cadets' Who's Who 103-107
Cheerleaders 83
Classes 25
Color Guard 49
Cotillion Club 94
Contents 10
Companies 50-60

Decorating Committee 96
Dedication 8, 9
Directory of Cadets 109-117

Faculty.....
  Academic 18-19-20-21-22
  Military .....
Fencing 74-75
Final Ball 97
Football.....
  Intramural 81
  Tiger 69
  Varsity 66-68
Foreword 12

Honor Committee 87

Informals of Faculty 18-22
  Cadet Informals—See Snapshots
In Memoriam 29
Intramurals 82-83

Literary Societies 92
  Ciceronian and Junior 92

Military.....
  Companies 50-60
    Staff 49
    Officers 50, 52, 54, 56, 58

Officers of Student Body 86

Patrons 108
P. M. S. & T. 49
Principal 14-15
Prophecy 102-104

Recall 100
Report Sheet 101
Rifle Team 78-79
Roller Rifles 90-91
Roller, Col. C. S. Jr. 16
Roller, Mrs. Janet S. 17

Seniors 26-37
Snapshots 12, 24, 48, 61, 62, 63, 64, 84, 95, 117
Staff .....
  Administrative 23
  Military 48
  Battalion 49
Swimming 72-73

Tactical Officers 50

Undergraduates 38-45

Views of School 2, 4, 5, 6, 7, 16, 47

Wrestling 76-77

Y. M. C. A. 89

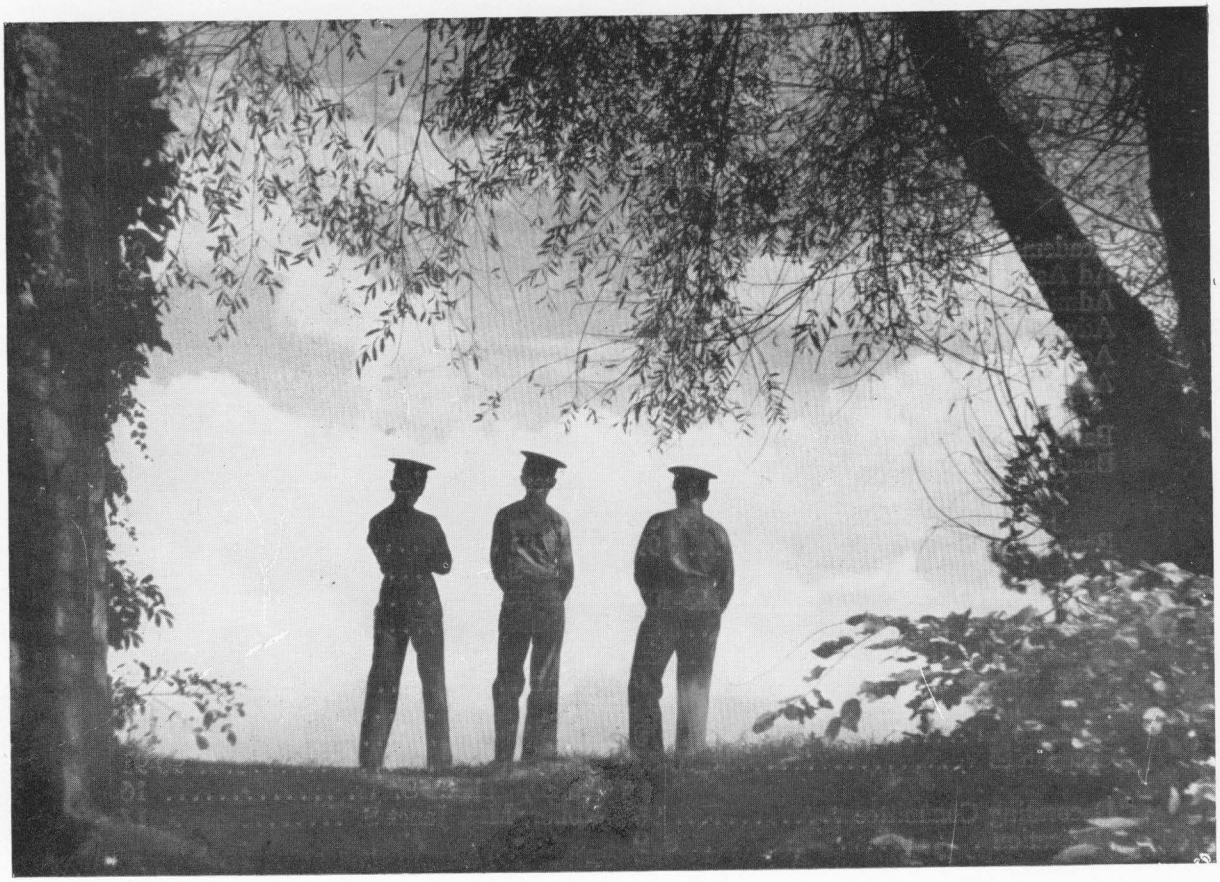

'Til We Meet Again

'Tis hard to lose school chums forever,
And friends that are dearer than life;
Like a big family disbanding
As they enter life's long hard strife.
We shall think of school teachers and boys;
Of each with a smile and a tear
And hope for a happy reunion
Some time in the future that's near.

We'll miss the old school in the country,
And friends who were always true blue,
We'll think of our good times together,
And also the burdens we drew
We'll be glad when September comes
With football and the autumn winds;
But we'll miss the graduates a lot—
The boys whom we've left behind.

KINGSTON TEXAS
KINGSCRAFT

MOSLEY'S COMPANY
CONTINUA